



DISTRICT DISASTER MANAGEMENT PLAN

YEAR-2024

PART-2



Collector Office Aravalli
And
Gujarat State Disaster Management Authority



Preface

Different levels of disaster plans are prepared with the help of Gujarat State Disaster Management Authority for rescue operations, relief operations and rehabilitation etc.

Various types of natural calamities in the past in the state of Gujarat and rescue of the affected during such calamities and Gujarat State Disaster Management Act-2003 has been implemented in the state of Gujarat for the purpose of providing proper guidance and regulation for relief operations. With this Act, responsible officials at all levels, the functions and responsibilities to be performed by the institutions and the entire administration are provided.

The district administrative system, various departments and local organizations of the district have to carry out some operations on war footing so that rescue and relief operations can be carried out immediately in natural or man-made calamities like storm, fire, accident, earthquake. At the time of disaster, it is very important to create an atmosphere of safety and trust among the people. All the operations have to be done largely by the local management system. Complete information must be maintained at the district level for immediate contact with voluntary organizations etc. involved in rescue and relief operations by the concerned government departments. Keeping this fact in mind, the district disaster management plan has been prepared for the purpose of making information available to the people and the related stakeholders easily at the time of disaster based on the time to time instructions issued by the state government and the information available at the district level. Enclosed plan of District Disaster Management Plan 2024.

Place - Modasa
Date : 30/04 /2024

Ms. Prashasti Pareek, IAS
Collector & District Magistrate

Index		
Sr. No.	Detail	Page no.
1	Preface	
1.1	District disaster Management Plan Objectives	7
1.2	Approach and Guiding Principles	
1.3	About District Disaster Management Plan Aravalli process	9
2	Organizational structure and plan	
2.1	Organizational structure	11
2.2	Act of the context	
2.3	Plan execution	12
3	The district Outline	
3.1	General information	
3.2	Administrative detail	
3.3	Demographic Information	
3.4	physical detail	
3.5	Business activities	14
3.6	Infrastructure and essential services	
4.	Crisis, danger, Assistance and capacity (HRVC) calculation	15
4.1	Calculation of crisis	
4.2	Capabilities Analysis	18
5.	Prevention and Mitigation Programs	21
5.1	Structured measures for mitigation Steps	
5.2	Developmental programmes including the DRR Activities	27
5.3	Risk of Transfer	
5.4	Organizational planning	
6.	Preparation for response	30
6.1	Early warning system (EWS) and post-disaster notifications.	
6.2	Advance arrangements	31
7.	Response plan	32
7.1	List of Task Force	33
7.2	Functions of Task Force	
7.3	VIP protocol	38
7.4	Media Management	
8.	Rehabilitation plan	39
8.1	Making essential services and infrastructure operational	
8.2	Promote livelihood	40
8.3	Grievance Redressal Mechanism	
9.	Capacity Building Plan	44
10.	Finance and Budget	
	Appendices – 11	47
1.	Latitude and Longitude of the Taluka	49
2.	Classification of risk and sensitivity.	67
3	Equipment of Road and building Road	69

4.	Road and building as like Dumper, Loader, JCB about Information	
5	Information about Permanent Helipad.	71
6	Details of Taluka Liaison Officer	72
7	Home Guard list Of Swimmer.	73
8.	Local list of swimmer.	75
9	Information about Boats	76
10	Irrigation Infomation	77
11	Irrigation Information	
12 from 17	List of Flood affected villages.	81 to85
18	Detail of road the dam site Connecting.	86
19	List of Vehicles Irrigation Department.	89
20	List of villages near by river.	90
21	List of working Rescue tools.	91
22	Municipalities List of equipment.	
23	Information about Department of Social Forestry.	92
24	Contact List of District	95
25	Communication of Health	118
26	District Key Officer of Health.	136
27	Private Hospital and list of BHO	
28	List of Charitable Organization	138
29	The district available in Ambulance,mortuary Services	139
30	Equipment Key	140
31	List of wireless sets.	141
32.	Tragedy at tourist/public places in Aravalli districtto avoid/Measures for its mitigation And Mask rescue operation.	142
33	What to do and what not to do during disaster..	146
33	Hazardwise Maps..	150

List of Abbreviations

AIDS	Acquired Immune Deficiency Syndrome
APMC	Agricultural Produce Market Committee
AE	Assistant Engineer
ATI	Administrative Training Institute
ATS	Anti Terrorist Squad
ATVT	Apno Taluko Vibrant Taluko
BPL	Below Poverty Line
CBO	Community Based Organization
CHC	Community Health Center
CRF	Calamity Relief Fund
CSO	Civil Society Organisation
DCG	District Crisis Group
DDMA	District Disaster Management Authority
DDMP	District Disaster Management Plan
D.D.O	District Development Officer
DEOC	District Emergency Operation Centre
DGVCL	Dakshin Gujarat Vij Company Limited
DISH	Directorate of Industrial Safety and Health
DM	Disaster Management
DPO	District Project Officer
DRM	Disaster Risk Management
DRR	Disaster Risk Reduction
DSP	Deputy Superintendent of Police
Dy. Eng.	Deputy Engineer
Dy- SP	Deputy Superintendent of Police
EMRI	Emergency Management & Research Institute
ESR	Elevated Surface Reservoir
EWS	Early Warning System
Ex. Eng.	Executive Engineer
FCI	Food Corporation of India
FPS	Fair Price Shop
FWP	Food for Work Program
GDCR	General Development Control Regulation
GIDM	Gujarat Institute of Disaster Management
GLR	Ground Level Reservoir
GMB	Gujarat Maritime Board
GoI	Government of India
GPs	Gram Pranchayats
GPCB	Gujarat Pollution Control Board
GSDMA	Gujarat State Disaster Management Authority
HFA	Hyogo Framework for Action
HHs	Households
HPC	High Powered Committee
HQ	Head Quarters

HRVC	Hazard, Risk, Vulnerability and Capacity
IAY	Indira Awas Yojana
ICS	Incident Commander
ICS	Incident Command System
IDNDR	International Decade for Natural Disaster Reduction
IEC	Information Education Communication
ISDR	International Strategy for Disaster Reduction
IWMP	Integrated Watershed Management Program
MAH	Major Accident Hazard
MGNREGA	Mahatma Gandhi National Rural Employment Guarantee Act
MGNREGS	Mahatma Gandhi National Rural Employment Guarantee Scheme
MHA	Ministry of Home Affairs
MLA	Member of Legislative Assembly
Mm	Millimeter
M.P	Member of Parliament
NAPCC	National Action Plan on Climate Change
NCC	National Cadets Corps
NCCF	National Calamity Contingency Fund
NDM	National Disaster Management
NDMA	National Disaster Management Authority
NDRF	National Disaster Response Force
NDRF	National Disaster Response Force
NEC	National Executive Committee
NFSM	National Food Security Mission
NGOs	Non Government Organization
NIDM	National Institute of Disaster Management
NRDWP	National Rural Drinking Water Program
NRHM	National Rural Health Mission
NSS	National Swayam Sevak
NYK	National Yuva Kendra
PDS	Public Distribution System
PHC	Primary Health Center
PI	Police Inspector
PMGY	Pradhan Mantri Gramodyan Yojna
PRI	Panchayati Raj Institutions
R&R	Recovery & Reconstruction

Introduction

A district is an important administrative unit for preparedness, prevention and response measures in times of crisis, disaster and emergency. Districts can play an important role in disaster management through the participation of local institutions, and state service and infrastructure support. Integrating disaster risk reduction activities into development programs at the district level can reduce the impact of

disasters by combining important activities such as disaster preparedness, prevention and capacity building with existing development programmes. As such, integrated watershed development programme, can be linked to flood control, drought prevention and mitigation of storm hazards. In the Indira Awas **Scheems** , sanitation can be brought to the rural level by strengthening health services under the construction of safe housing, the National Health Mission and the Complete Sanitation Campaign. Existing District Disaster Management Plan Gujarat State Disaster Management Act 2003, Prepared under Disaster Management Act 2005 and State Disaster Management Policy 2002.

.1 Objectives of District Disaster Management Plan (DDMP):-

Main objectives are District Disaster Management Plan will help in planning and implementing district level disaster management activities.

- ✓ To determine the aid area, population and properties Dangerous and non-hazardous.
- ✓ To identify and mobilize resources required for disaster management.
- ✓ To notify district level authorities and functions of various departments.
- ✓ To provide support for mutual coordination between various departments and authorities
- ✓ Recommend concrete measures for preparedness, response, prevention, and mitigation
- ✓ Identifying needs for capacity building of the authority and community.
- ✓ To suggest a context for mainstreaming In planning development programmes(DRR),

1.2 Guiding Approach Principles.

- District Disaster Management Plan (DDMP) Prepared with reference to Guiding Principles of Gujarat Disaster Management Act 2003, National Disaster Management Act 2005.
- District Disaster Management Plan (DDMP) to take into account the humanitarian principles of people's participation, decentralized self-governance, gender equality, social justice, human rights and social inclusion.
- District Disaster Management Plan (DDMP) Taluka Disaster Management Plan (TDMP) and Village Disaster Management Plan (VDMP) Prepared in a complementary and helpful manner.
- District Disaster Management Plan (DDMP) It should help in making action plans for various crises. In this plan, the aspects of pre-preparedness, prevention, resistance should be noted separately and specific tasks assigned to different departments.

.2 District Disaster Management Plan of Aravalli Process :-

Aravalli District Plan 2022 was studied to prepare Aravalli District Disaster Management Plan-2023. A preliminary meeting was held at the district level in which the planning sheet and checklist were reviewed. In this plan HVRCA Assessment, analysis and mitigation activities were discussed. As these aspects are not in the existing plan or checklist DDMCP planning was organized with the members and departmental officers to prepare the plan. Then, based on the plan sheet, each department prepared a department wise sheet regarding the type of information to be compiled and sent, which was given to that department. In the meeting of officials in Aravalli district, the various information of the paper and the main tasks of the plan were discussed and also the representatives of the health department, agriculture, animal husbandry, housing, education, water supply department etc. were consulted about the main tasks of the plan. That crisis (HAZARD) Potential villages were identified.

- **Aravalli District Dangers**

Gujarat Government Notification No. 15th August 2013-Gujarat Land Revenue Code 1879, Section-7 Notification No. Revenue Department No.GHM/2013/69/M/PFR/102013/139/LA new Aravalli

district has come into existence by dividing 6 talukas out of the total 13 talukas of Sabarkantha district. 17 villages of Bhiloda taluka have been included in Himatnagar taluka.

Aravalli district is located in the north-eastern direction of the state of Gujarat. Among the rivers flowing from north to south in this district are Meshvo, Majum and Vatrak. The district headquarters is Modasa. The district has a total of 6 talukas and two municipalities Bayad and Modasa are functioning. The state highway passes through the district. This highway is connected to the state of Rajasthan. Meghraj, a small part of Malpur, and Bhiloda taluk of the district are the taluks with tribal population. The district is named Aravalli because of the Aravalli mountain ranges in the eastern belt. Cotton and pulses are the main crops here as the land is mainly sandy and loamy.

The risk of industrial accident is common in this district. Irregularity of rainfall leads to frequent shortages and drought conditions. The district has suffered the effects of continuous droughts during the 1970s to 1980s. Bhiloda, Meghraj, Malpur talukas of the district are drought prone. The district is prone to floods due to rivers like Meshvo, Mazm, and Vatrak. This plan has identified 41 such villages in the district **DDMC** Prepared by Which will be implemented by various departments under the leadership of the Collector. The National Highway No. 8 passes through this district, so this highway is considered dangerous for transportation of chemicals from Delhi to Mumbai. In the past, around 15 people have died when an acid tanker overturned at Shamlaji. The State Highway extends from Baid to Shamlaji-Ratanpur. Around 15 places in the district have been identified as accident prone zones.

Accident Prone Areas:

Bayad Taluka : Choila Stand, Damai, Borol, Gabat Patiya, Vatrak Turning, Swela Kampa, Dabha, Gulabpura, Sathamba, Odha

Bhiloda Taluka:Dholwani, Mohanpur, Rintodachokdi, Gehali Dhal, Mankaroda, Takantoonka, Ratanpur Checkpost,

Shamlaji Bus Stand, Shamlaji Sarvodaya Ashram Chokdi, Nandisar Patiya, Khodamba, Essar pump

Malpur Taluka: Malpur to Jitpur Road, Faredi, Sompur to Aniyor

Meghraj Taluka:- Patel Dhundha Chokdi, Badge Chokdi, Bothiwala Chokdi, Kadwadi Road, Meghraj Old Bus Stand

Dhansura Taluka: Seekachokdi, Kanjari Kampa, Khodiyar Mandir, Nawalpur Turning.

2.Organizational structure and Plan

2.1 Organizational Structure

Aravalli district has been newly formed and departmental functions are being carried out by District Panchayat Aravalli and District Panchayat Sabarkantha Panchayat. In future the following departments will be actively working departments in the disaster management process. Representatives of those departments will be included in the Disaster Management Committee.

Sr.No	Designation	Tasks for disaster management
1	District Collector	Management of entire disaster management activities
2	District Development Officer	Coordinating and making arrangements for operations with the Collector.
3	Superintendent of Police	Ensuring safety, security, and law and order of citizens.
4	Resident Additional Collector Shri./Nodal Officer Shri	Assist in key coordination and management.
5	District Panchayat Pramukh	Coordinating with all departments at district level for execution of operations.
6	Deputy Collector	To assist the Nodal Officer in coordination and management.
7	Executive Engineer- Roads and Buildings (State)	Supervising road and building related works. Especially damage assessment, planning of repairs, safety audit etc.
8	Executive Engineer - Roads and Buildings (Panchayat)	To supervise road and building related works in rural areas.
9	Executive Engineer(irrigation)	To supervise and manage the works relating to dams, reservoirs, canals and other irrigation structures and properties.
10	Executive Engineer(U.G.V.C.L.)	Supervise and manage electricity services and its properties.
11	Executive Engineer(Water supply)	To supervise and manage water supply services and its properties.
12	General Manager - Telecom	To supervise and manage telecommunication services and its properties.
13	District Health Officer (CDHO)	Monitoring and coordination of health services, emergency services, drug supply and health care facilities.
14	District Education Officer	Monitoring educational activities during disaster.
15	District Godown Manager–Public Supply Corporation	Arrange for delivery of food supplies and other essential materials in pre-disaster preparedness and during disaster.
16	District Forest Officer	Providing logistic and technical support to local authorities. To monitor the security of forest department and forest area properties.
17	Chairman of Social Justice	Monitoring of relief and rehabilitation operations and monitoring of social justice system.
18	MLA	To make efforts to facilitate disaster management operations by solving political and administrative problems. To motivate people for cooperation and coordination.
19	Member of Parliament	Coordination with State and Central Government on policy issues
20	District Panchayat Two women representatives	Support district system in disaster management Focus on women's issues and gender justice.
21	Two representatives of civil society organizations	Coordinating with local authorities to reach maximum number of people for operations like early warning etc. Enhancing community involvement and participation in disaster management activities. To advise the Government on appropriate approach in various disaster management programmes.
22	Religious organization from each One representative.	Helping to communicate important information to the public in collaboration with the authorities, guiding people for cooperation and helping to maintain an atmosphere of peace and harmony in the society during disasters.

2.2 The Act to Reference :-

Making a disaster management plan is mandatory under the Gujarat Disaster Management Act 2003 and the National Disaster Management Act 2005. Furthermore, the National Disaster Management Authority has issued instructions and guidelines to each state for preparing a disaster management plan. As per Gujarat Disaster Management Act 2003 in Chapter 6 Section 15, Sub-section (1,2 and 3) of the functions of the Authority has been instructed to formulate guidelines for disaster management plan and strategy.

1. According to the National Disaster Management Act 2005, the state authority has to formulate a policy and plan on disaster management as per sub-section (1,2 and 3) in section 18 of this act. The District Disaster Management Plan shall take into account the techno-legal perspective of the District and State authorities and other Acts and policies of the Government. Periodically changing policies, regulations should be reviewed and necessary amendments should be made.

Provision for the plan operation

As per Chapter 13, Section 32 of the Gujarat State Disaster Management Act, 2003, necessary provision has been prescribed in the management plan for declaring any area as disaster prone or disaster prone. These provisions are as follows:

Where a disaster has occurred or there is a threat of disaster

- A. If this area is spread over more than one district, the Commissioner and
- b. If spread in one district only, Collector Shri Satware will send its report to the State Government.

On the basis of this report, the State Government will issue a notification regarding the declaration of disaster or potential disaster through Government Gazette or through newspapers of wide circulation. The concerned authorities (State authorities, Commissioners, Collectors, Departments and other agencies) shall perform their duties with respect to disaster management from the time of declaration till the end or even during the extended period. Commissioners, Collectors and heads of agencies may postpone or cancel their day-to-day functions in view of the calamity. If any disaster appears or occurs in any particular district or one or two districts, the Provincial Officer and or the Collector may declare the area of the district as disaster prone or disaster prone with the coordination of the concerned district authorities.

2.3 Plan Maintenance (Annual)

The District Disaster Management Committee will revise the plan from time to time based on the experiences and lessons learned and the increased capacity at the district level to deal with disasters.

Lessons learned from past disaster experiences and mock drills (planning, implementation, fulfillment)	Amendments added or proposed	Remarks
Mockdrill after major infrastructure works	Make changes immediately	Irrigation ponds, multistory buildings etc
Incorporating the recommendations after the mock drill into the development plan		

preparer by : **DDMC** Aravalli

Approving and Certifying: Nodal Officer Aravalli.

Institutional Structure of District Disaster Management;-

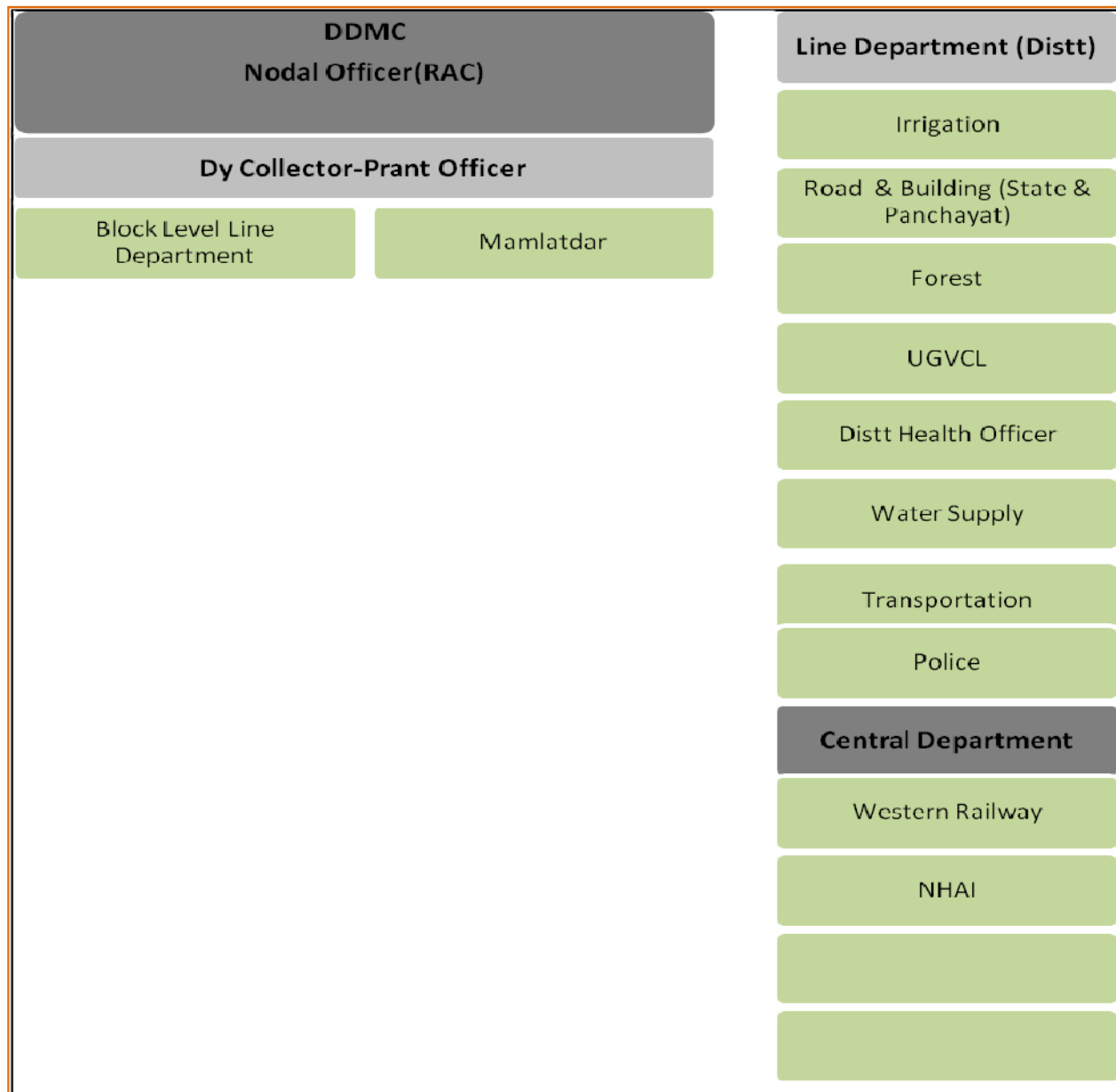

3.District Outline

3.1 General information

- Name of District:- Aravalli
- Total number of revenue villages: 341
- Total number of Gram Panchayats(GPs): 341
- Total families:- 825903
- Total Population:- 825903
- SC Population:- 6.50%
- ST Population:- 16.84%
- BPL:- 12.42%

3.2 Administrative details

- Distance between District Headquarter and State Headquarter (km):85km
- Distance to nearest districts (km):
 1. Himmatnagar (SC) - 55 km.
 2. Godhra - 90km
 3. Farm- 105km

3.3 Demographic Information

Name of Taluka	No. of Panchayats	Number of villages	Number of families	population	SC %	ST %	bpl %	literacy %
Bayad	72	123	51987	186328	7.25	1.26	10.54	67.50
Bhiloda	77	145	59343	206168	5.60	55.30	14.77	69.60
Dhansura	39	72	23594	96389	5.94	1.56	2.97	67.40
Malpur	39	100	24389	86063	6.40	3.46	23.85	59.40
Meghraj	50	129	38837	141853	3.79	36.38	14.47	58.00
Modasa	64	105	36809	191996	9.11	3.12	8.00	71.10
Total	341	681	234959	908797	6.34	16.84	12.42	65.50

(Source: VVA 2023)

○ Demographic Information

Total number of villages	Number of Gram Panchayats	Total number of family	No. of family by caste	Un.Tribe Family No	B.P.L. Number of family
674	341	234959	15404	30081	27263

(Source: VVA 2023)

- | | |
|--------------------------|--|
| Literacy rate | (census2011):Total: 66%,male: 69%,woman: 65% |
| Male Female Ratio | 913 |

- **Water source, mine and mountains**

- **Climate and season**

This area is a drought prone area but due to intensive pipe line water supply system in recent years the impact of drought is not high.

- | Type of Soil | Area in percentage % |
|--------------|----------------------|
| Black | 70% |
| Goradu | 20% |
| Sandy | 10% |

- | Total area | Farming | | | Forest | waste land | Goucher | Village |
|----------------|---------|---------------|--------------|------------|------------|---------|---------|
| | drink | non drinkable | Total | | | | |
| 7259.60Sq.key. | | | 7259.60 hac. | 1132.57Sq. | | 300 | 217 |

- 13

3.5 Business Activities

➤ Farming

Major Crops of the District (as of 2011)

Major crops	Rabi crop	Summer crop
Cotton, Tuwer, and Mug,	Sorghum and wheat	Millets, Cotton, Raido

There has been no significant change in crop cultivation in the last ten years. But major changes have been observed in crop varieties. In non-cotton crops too, the use of hybrid seeds instead of native varieties has increased. Amidst all these changes, there has been no change in the local wheat variety as it is a winter crop with the moisture of the monsoon rains. In which mainly Lokvan is planted.

➤ Details of Livestock (as per 2007 census)

{Source - As per Livestock Census Year 2015}

✓ Poultry

- Number of birds :10804
- Number of families dependent on poultry :251

✓ Fisherman and salt agar

- Number of families dependent on fishing :10
- Number of simple fishing boats :57
- Number of motor boats :4

3.6 Infrastructure and essential services:Drinking water

Major sources of drinking water

1.Villages with drinking water facilities :683

1.1.Independent Water Supply Scheme villages :364

1.2Water supply from Narmada pipeline :318

1.3Group Water Supply Scheme :Currently there are 3 groups of schemes. (In which old 7 Juth 140 villages of the scheme have been completed.

1.4 Others (Hand Pump Scheme) : 10807

2.Number of villages connected to the pipe line :618

Number of villages not connected to pipe line :4 (deserted village)

Shortage in summer Number of villages where water is supplied by tankers, usually experiencing water ? : 1 village

4.Hazard, danger, Assistance and capacity (HRVC) calculation

Hazard, danger, and Capacity (HRVC) Risk assessment for various hazards and no: There is an integrated assessment of assistance. This information contains a lot of interesting analysis, including what are the potential locations and structures at risk and who are the people at risk. Also which people are able to face the crisis. No: Socio-economic no: Assistance, residential unsafe housing, environmental protection: including assistance etc. Hazard, danger, ni: Assistance and Capacity (HRVC), The assessment contains details of resources list, preparedness system, communication system, public distribution system, godown, transport, health, fire station, storm shelter, besides list of voluntary organizations and volunteers working in the district to make emergency response effective.

4.1 Hazard assessment

A history of crises

Flood (last two occurrences)

✓ **Potentially dangerous location in the district:-** Possible place of flooding

Potentially dangerous location	The place	Responsible Department	Threatened Cultivation Area (ha.)	Threat to the total population	Total animal risk
Near by Coastal villages of rivers	Bhiloda Taluka 9 villages, Malpur Taluka 7 villages, Meghraj Taluka 8 villages, Bayad Taluka 15 villages Modasa Taluka 8 villages, Dhansurana Taluka 9 villages	Er. Of irrigation Department	6334	9137	3470

District Total 33 The village has flood potential. of which 8 The village is more affected rest of the village Vatrak and Mazam are affected when there is heavy flood in Meshvo river and heavy rains in the area. If the river floods during the day, the rain water returns and floods the villages. Usually the local people are not prepared to go to safe places. If there is a warning of high water in the river, the administration sends a warning and takes people to designated safe places. However, the last such heavy flood was in the year 2006 came in storm

Date, month, & year	Cause and origin of crisis	Number of villages affected	Affected population	Number of human deaths	Number of animal deaths	Partially damaged building		A completely damaged building	
						Raw	Ripe	Raw	Ripe
December 1982	Low pressure	4	The whole	No	NA	NA	NA	NA	NA
June 1998	Arabian Sea	5	252	No	NA	NA	NA	6	NA
May-2021	Tau-te	-	-	-	18	92	-	-	-

A total of 11 villages in Aravalli district are located in hilly areas out of which 10 such villages are likely to be affected by the cyclone. No major storms have affected in recent years. The people of the village still remember the 1982 cyclone because that time around 150 km. The wind was blowing at a speed of And countless thatched and thatched roofs were blown away.

Earthquake(Mention details of last incident)

Drought

Year/month	Number of declared villages	Cause and origin of crisis	The duration of the crisis event	Affected population
1995	14	less rain	5 months	14 The entire population of the village

Aravalli district is traditionally drought or drought prone from geographical, climatic and agro-climatic point of view. is A total of 2 as per the estimate of Collector Office Aravalli4The village is drought prone. Out of which 15 villages are high potential. Average annual rainfall is 800 to 850 mm. have Every village has a village pond to collect rain water. But due to lack of repair and maintenance, these lakes are not replenished due to obstruction in the catchment area of the lake. Drinking water is supplied by tankers to some villages every year. In the last five years, efforts have been made by the Water Supply Board and WASMO to provide piped water to every village. As there is no special arrangement at the family level for rainwater harvesting, the villagers have to depend on irregular piped water or village wells. These wells dry up with the onset of summer.

Chemicals and industrial hazards

Date	The place Public /Private	Cause and origin of crisis	Total Area Affected (Sq. Km.)	effect Number of villages affected	injury Number of victims	Number of dead	Total population affected	Affecting property	Other damage (livestock etc.)
Last five years GIDC Industries have been started by but no major incident of industrial accident has occurred.									

Modasa GIDC total received-3Villages are prone to industrial accidents. Total in the district1 MAH Industries are. Most of the units are about ceramic production. A network of underground pipelines is being prepared for transpotation of chemicals and gas. The local community has no idea where and how serious these chemicals and gases are. So, in the future, industrial accident can become the biggest danger or disaster than drought, flood, storm etc.

Multi-hazard details of the district (Based on discussions with various departments)

Crisis	Villages under critical threat	Villages under moderate risk
Flood 14 villages	Bhiloda Taluk 6 Villages, of Malpur Taluka7 Villages, Meghraj Taluka 6 Villages, Bayad Taluka 15 Villages 8 villages of Modasa Taluka Zanzari falls at Dabha village of Bayad taluk is dangerous where drowning incidents occur every year..	There are 15 villages of moderate risk
Storm 25 villages	Bhiloda Taluka 6 Villages, Malpur Taluka7Villages, Meghraj Taluaka 6 Villages, Bayad Taluka 15 Villages Modasa Taluka 8 villages.	Moderate risk 35 There are villages.

Earthquake		Seismic zone of entire district 3 Being in is a moderate risk.
Drought 24 villages	Meghraj taluka where there is less facility of irrigation 11 Villages, of Bhiloda Taluka 14 villages	
Industrial/chemical	3 villages near Modasa can be considered as potential for industrial accident.	

- **District of the HRVC Analysis**

Thunderstorms and floods are likely. The district is located in earthquake seismic zone 3 so there is also a moderate probability of earthquakes. In this area, road transports raw materials like chemicals, gas, etc. to industries. Adjacent to Purvapatti Rajasthan, this district is frequently affected by drought and traditional rainwater harvesting systems are either non-existent or non-functional. No industries are particularly developed in this district but in the last 5 years there is a significant increase in the number of agro-based cold storages, apart from floods, the district is prone to highway accidents. Chances of accidents are high for vehicles carrying chemicals

- **Risk from transportation of hazardous ceramics and gases**

The raw materials of industries like chemicals, gas, etc. are transported from around these villages due to transportation from highways in Aravalli district. During transportation, such vehicles are likely to be accidentally linked to surrounding villages and have adverse effects of gas. so that HAZMAT It is necessary to organize the transportation system according to the principles and create awareness among the local people

- **Analysis of helpless groups**

Groups with special need

In times of emergency, the entire affected community needs help, but there are individuals and groups with special needs in our society who need special care. Individuals who have one or more physical impairments or disabilities such as blind or visually impaired, walking, speaking, hearing, or memory impairments may face difficulties during a disaster. Special arrangements should be made for them to get quick help. Some disabilities are obvious while others are difficult to detect and understand, such as heart disease, sensory and mental pain, arthritis and rheumatism, allergies, asthma, chemical reactions, respiratory problems, vision, hearing and brain problems. etc

✓ **Persons with disabilities are hindered in performing certain tasks such as,**

- Difficulty walking or using steps (joint pain, wheelchair, walking stick, crutches and hand crutches)
- Fatigue, shortness of breath, weakness (temporary and permanent)
- Heart disease, asthma, lung problems, or any other symptoms that cause shortness of breath due to stress, fatigue, and movement.
- Mental, intellectual, thinking and understanding problems
- sightless

In the analysis of helplessness in Aravalli district tribals and elderly destitute are most at risk. generally social, economic, Due to educational and political backwardness, caste/Jan jati is unable to withstand the potential threat. This group needs to be prioritized in pre-disaster warning, evacuation, first aid and early relief. Generally the people of this group live in the outskirts of the village where information and facilities do not reach them. The access of which needs to be verified. Sarkarshree has calculated the B.P.L. Giving priority to families also in disaster management operations. Special programs for such groups should be organized in the annual work plans of DRDA, special importance should be given to such programs in tribal development plans.

- ✓ Danger when large number of people gather together (fairs and religious events etc.)

Event	the place	Estimated people	What are the risks?
Shamlaji fair	Shamlaji	10000	Vandalism, food poisoning, fire
Bhavnath fair	Bhiloda	15000	Vandalism, food poisoning, fire
Jhazari fair	Bayad Dabha	2000	Vandalism, food poisoning, fire

- ✓ An important place where a large number of people congregate at a time

The place	Where is it located?	Estimated people	What are the risks?
Market	Bayad , Modasa,	5000	Accident and fire
Industrial	Modasa	5000	Industrial accident, water contamination, ceramic and gas leakage

4.2 Capabilities Analysis

People's ability to cope with crisis in traditional ways.

Crisis	Early warning	Advance preparation	Initial response
Flood	Monitoring water level by department, community	Evacuation to designated high ground and preparation of rescue teams	Search and rescue, first aid
Storm	Getting information through	Identification of safe place, evacuation	Search and rescue, first aid
Earthquake	No	Identification of a safe place	Search and rescue, first aid
Drought	Prediction of rainfall based on almanac, prediction based on direction and speed of wind and cloud in Jeth month	Fodder and grain storage, to formulate rules for use of well and pond water,	To start cages, parabs and fodder depots
Industrial/chemical	People have no experience about this		

Details	The number
Villages at risk	30
swimmers	150
Emergency/Rescue Shelter	55
Government fodder supplier	Forest Department Himatnagar
Government water tanker supplier	15
Private water tanker supplier	150
Government Medical Service Provider	160
A private medical provider	260
Grain Quantity (Cheap Grain Store)	170
nurse	140 Nurse and 500 Asha Worker

Veterinarian	250
Para Veterinary Worker	150
Machine Boat-KhedraBrahma	20
A simple boat-damsite	15
Boat operator	15
Life jacket	105
Ringo	108

Flood ,List of Hurricane Capabilities

List of capabilities against Earthquakes

Details	The number
Earthquake prone village	Entire districtZone III
Emergency/Rescue Shelter	3
Government fodder supplier	Forest Department Himatnagar
Government water tanker supplier	7
Private water tanker supplier	NA
Government Medical Service Provider	160
A private medical provider	260
Food supplier cheap grain store	32
nurse	140Nurse and500Hope Worker
Earth mover	6
Dumper	16
Gas cutter	22

List of Drought Resistance Capabilities

Details	The number
Drought prone villages	24
Water supply headworks	5 Headworks
Water Tanker Supplier Govt	7
Water Tanker Supplier Pvt	NA
Veterinary Doctor Govt	1
Para Veterinary Worker	52
Cage floor	1
Fodder Supplier Govt	Forest Department Himatnagar
Grain Quantity (Cheap Grain Store)	32
Civil Supply Godown	1

Industrial and chemical accidentsOpposite capacity list

Detail	Unit number
Special response teams available in the district	5
District Level Trained Persons (Fire Fighters)	50
Lab Technician	23
Doctor (Government and Private)	11
Para Medical Worker	400
Chemical Expert	0

In the above assessment, it is seen that, traditionally, capacity has been developed through skilled human resources, machinery and resources at the district level for potential hazards like drought, flood, cyclone and earthquake. Aravalli district is 70 km from Ahmedabad city. Being within walking distance, many emergency services and resources are possible and easy to access from Ahmedabad. Industrial crisis is likely due to fast growing industries. Therefore the following measures should be taken to increase the capacity of the district level.

1. At industry level (Off Site) For this, advance preparation and recovery plan should be prepared.
2. Prepare trained response teams to deal with chemical and gas spill incidents and conduct regular mock drills with necessary resources.
3. Coordinating the resources of various departments of the district and formulating emergency response strategies.
4. Regular training of government and non-government organization staff at various levels
5. LCG (Local Crisis Management Group) to prepare inventory of hazardous ceramic and gas used in industrial units and place anti-dots in this regard in local treatment centers.
6. The disaster plan of each department should be reviewed at the district level
7. The government should appoint subject experts in the district disaster unit
8. The government should seriously think about the benefits and permanent livelihood of the employees who are working under disaster management..

5.Prevention and Mitigation Programs

Carry out prevention and mitigation operations and non-structural works to reduce the effects of disasters. Construction and associated operations in infrastructure works that help mitigate risk. To carry out tasks like public awareness, capacity building, change in practice, formulation and implementation of safety regulations in non-structured activities.

✓ Mitigation functions are of two types as follows;

1. Structural functions: On site construction and engineering, physical work.
2. Unstructured functions: Studies, research, regulations, policies, capacity building etc.

DDMP Such activities related to each crisis can be planned and integrated into the programs of various departments. E.g. MNREGA works can prevent flooding by constructing flood protection embankments, planting trees etc. Incorporating safety standards into housing construction can reduce the impact of earthquakes. Coordinating that each department should include such tasks in its work plan DDMP The executor can. Annually review such works and keep making necessary improvements in them.

5.1 Alleviation (mitigation) for structured steps

Purana mitigation for Structured steps.

Possible (mitigation) measures	Identified places and villages	Implementing Department	Which scheme or program can be associated with	Time limit	Status of operation (planning, progress and completion)
To verify and strengthen the check demos of the forest department	15 villages in forest areas of Bhiloda, Meghraj.	Forest Department	Divisional Scheme of Irrigation and MNRGA	2023-24	
Establishing a warning signal on the checkdemo	All areas of the district where checkdemos are made	Irrigation Department	Divisional Scheme, MGNREGA and Water Shed	2023-24	
Strengthening of ponds of minor irrigation scheme constructed by Zilla Panchayat	3 from Bhiloda taluka, 5 from Meghraj taluka, 10 from Baid taluka	Irrigation Department and Village Development	Divisional Scheme of Irrigation and MGNREGA	Regular	
Drainage, drainage and drainage canals, canals repair	Sujlam Suflam Canal	Irrigation Department	Special Plan	2023-24	
Construction of safe housing(Newly constructed Indira, Sardar and Ambedkar Awas)	In those villages	Village Development Department	housing scheme	Regular	
Desilting of reservoirs, rivers and dams	Every village pond and river bank of Sabarmati	Village Development Department	MGNREGA and Land Development Corporation Scheme	2023-24	

- **PuranamitigationFor nonstructured steps**

Unstructured steps	The place/Area covered	Implementing Department	Which scheme can be associated with program	Time limit	Status of operation (planning, progress and completion)
Conduct safety audit of existing and future housing in risk prone areas	A potential village	Village Development Department	Housing Scheme	Regular	
Developing traditional coping tools and skills. E.g. raft,	A potential village	DDMC, Youth Association and NGO	DDMP Training and capacity building of	2023-24	
Capacity building of volunteers and technically skilled persons	A potential village	DDMC	DDMP Training and capacity building of	2023-24	
Awareness about animal safety	A potential village	Department of Animal Husbandry and Village Development	Departmental Scheme	Regular	

- **Storm of the mitigation for structured steps**

Possible mitigation measures	Identified places and villages	Implementing Department	Which can be associated with scheme or program	Time limit	Status of operation (planning, progress and completion)
Strengthening of buildings in hilly areas	Thunderstorms possible the village	Forest Department, and Village Development Department	Departmental Planning and MGNREGA	2023-24	
Storm-proof houses and public buildings Identifying and retrofitting.	Thunderstorms possible the village	Department of Roads and Buildings and Village Development	Departmental Scheme	Regular	

Storm of the mitigation For non structured steps

Unstructured steps	the place/Area covered	Implementing Department	Which scheme or program can be associated with	Time limit	Status of operation (planning, progress and completion)
Strengthening early warning system.	Storm prone village	DDMC		Regular	
Proper handling of jackets, rings, ropes and other equipment		DDMC, VDMC	DDMP	2023-24	
Strict compliance with applicable rules.		Department of Environment and Forests		2023-24	
Registration of boats		Department of Fisheries		2023-24	
Poor quality building/Notice and control of hoarding.		Road and Building Department		2023-24	

- Earthquake mitigation for structured steps

Possible steps of mitigation	identified Places and villages	Implementing Department	Which scheme or program can be associated with	Time limit	Status of operation (planning, progress and completion)
Retrofitting of poor houses and private buildings (schools, banks, shopping centers etc.).	Earthquake prone villages	Roads and Buildings, Village Development Department		2023-24	
Retrofitting of houses constructed under housing scheme		VDMC, DDMC	Housing Scheme	2023-24	
To identify and demolish extremely weak and dilapidated houses and buildings.		Roads and Buildings Department		2023-24	

Earthquake mitigation for Unstructured steps

Non-structured potential measures	The place/Area covered	Implementing Department	Central office of the scheme or programme	Time limit	Status of progress (planning, progress and completion)
Enrollment of Trained Engineers, Engineers and Architects	Earthquake prone villages	road and building andDDMC		2023-24	
Capacity building of architects, engineers, masons on earthquake resistance issues		road and building andDDMC		2023-24	
In all constructionsEnsuring strict adherence to earthquake safety related policies.		TDO		2023-24	
Mock Drilling for Schools, Hospitals and Public Buildings. Conduct earthquake resistant construction training and orientation to architects, engineers, bricklayers.		DDMCand schools		2023-24	

• Drought mitigation for structured steps

Possible mitigation measures required	identifiedPlaces and villages	Implementing Department	Which scheme or program can be associated with	Time limit	Status of operation (planning, progress and completion)
Fodder and plantation in gauchar and public government land, seed farm, trust land etc	Drought prone villages	Forest Department, Village Development and Panchayat	Departmental Planning and MGNREGA	2023-24	
Construction of rainwater harvesting in houses and public buildings		GWSSBand Village Development Department	Swa Jal Act and MGNREGA	2023-24	

at family level.					
Construction of ponds, farm ponds and check dams for rainwater harvesting at community level.		Village Development and Irrigation Department	Divisional Scheme, MGNREGA and Water Shed	2023-24	
To develop fodder plots and fodder banks		VDMC, Forest Department, Animal Husbandry Department and Panchayat	Departmental Scheme	2023-24	
Desilting of reservoirs and dams		Department of Irrigation and Rural Development	Departmental Planning and MGNREGA	2023-24	

- **Drought mitigation For nonstructured steps**

Unstructured steps	the place/Area covered	Implementing Department	Which scheme or program can be associated with	Time limit	Status of progress (planning, progress and completion)
To list and locate scarcity and drought relief works	Drought prone villages	Village Development Department	MGNREGA	2023-24	
To sensitize farmers for low rainfall drought tolerant crops and for economical use of water		Department of Agriculture and Horticulture	Departmental Scheme	2022-23	
Making arrangements for economical and controlled use of water. (ponds, small dams and check dams)		Panchayat		Regular	

- **Mitigation for Industrial (Chemical)forstructured steps**
(Coordinated with State and District Level Authorities)

function	activities	Implementing Department	Which scheme can be associated with	Time limit	State of progress
Monitoring adverse impacts of industries on natural resources (land, water and air)	Regular data collection and study of adverse effects on natural resources	DDMC, LCG, GPCB		from time to time	
Safety Assessment	Audit on hazards caused by industries to surrounding residential areas	DCGLCGIndustrial Safety Officer		Regular	

- **Industrial (Chemical) MitigationforUnstructured steps**
(coordinated with state and district level authorities)

function	activities	Implementing Department	Time limit	Status of progress (planning, progress and completion)
Planning	Formulation of on-site and off-site emergency response plans of industrial units.	DCG	2023-24	

	To do mock drill as per rules.	DCG, LCG	regularly	
	Updating the plan as necessary.	DCG	regularly	
	To supervise the above type of activities in all industrial units	DCG, LCG	regularly	
Capacity building	Creating, publishing and distributing educational materials.	DDMC	2023-24	
	To raise awareness in villages surrounding major accident prone factories and arrange for medical service providers to be available immediately.	DDMC, LCG	2023-24	
	Organizing training programmes, seminars and workshops. (eg for driversHAZMAT, Training of officers of various departments.	DDMC, LCG	2023-24	
	Preparation of list of subject matter experts, specialists.	DDMC, LCG	2023-24	
	Dissemination of Disaster Insurance Scheme.	Department of Labor and Labour	2023-24	
medical service	Preparation of inventory of hazardous chemicals and gases used in industrial houses	Industry Association, THO	2023-24	
	Keeping and updating anti-dots for hazardous ceramic and gas in health centers.	industry association AndTHO	2023-24	
	Conducting regular training and workshops for health workers to prepare them for resistance to ceramic hazards	Industry association AndTHO	Regular	
To apply	Enforce the provisions of the Environment Protection Act, Factories Act	DISH, GPCB	Regular	
	Operation of Mutual Aid	DISH, GPCB	Regular	
	Standard Operating Procedures (SOPs) to prepare	DISH, GPCB	Regular	

District Crisis Management Group at the district level (DCMG) has been formed which provides specific advice and mitigating actions for chemical accidents. The same group can also work for chemical disasters. (DCMG) It has total 34 members including District Collector, Deputy Collector, DDO, Deputy Director-Industrial Safety and Health, DSP, Municipal Fire Superintendent, District Health Officer, Civil Surgeon, Superintending Engineer, Chief Officer, Commanders of SRPF etc. are involved.

5.2 The performance developmental programmes including

In development programs DRR Coordinating operations can help reduce property damage. In addition, support in strengthening livelihoods, human resource support through training and capacity building, disaster risk reduction through health, water, housing etc. programs. From district level to tribal division, DRDA in its development plans tribal schools, MDM centers, A plan for equipping FPS centers for fire safety should be included. Various national and state developmental schemes can help in the socio-

economic development of the community. Such schemes can cover many people with a lot of financial support DRRBy mainstreaming Development plans can contribute greatly to safety, risk and prevention.

To coordinate national and state schemes to carry out the following.

Possibilities of integrating disaster risk reduction into development plans

Section/National and State Schemes	Action Steps (Possible)
Housing and public construction 1. Indira Housing Scheme, 2. Sardar Housing Scheme 3. Other housing programs 4. Sarva Shiksha Abhiyan Mission 5. DisasterRiskManagement Program	<ul style="list-style-type: none"> • Safety Audit • To prepare technology demonstrations for public education and awareness. • To certify carpenters on safe construction. • Preparation of contact list of trainers in this regard. • Safe in hazard prone areas Regarding construction Formulate and implement policy rules. • All public constructionand creating special construction facilities for groups with special needs in housing programmes.
Water and Sanitation 1. National Rural Water Program. 2. Swajal Act, 3. Total Sanitation Campaign.	<ul style="list-style-type: none"> • Rainwater harvesting • Ground water accumulation and storage • Construction of flood retaining walls, embankments etc
Employment and Management of Natural Resources 1. Pradhan Mantri Gramodyog Yojana 2. Mahatma Gandhi National Rural Employment Guarantee Scheme. 3. Integrated Watershed Development Programme.	<ul style="list-style-type: none"> • Flood control under MGNREGA and Integrated Watershed Development Programme, • Drought control, land improvement through tree plantation, • To revive the old traditional water taps • Prioritizing works like rain water harvesting.
Health 1. National Rural Health Mission, Grain for Work, 2. National Food Security Mission, 3. 108 Ambulance Service, 4. State AIDS Control Programme.	<ul style="list-style-type: none"> • To prepare an emergency plan in case of disaster • Conduct mock drills in hospitals. • Community monitoring of activities under Health and Food Security Scheme.
Education Sarva Shiksha Abhiyan	<ul style="list-style-type: none"> • Improving infrastructure. • To improve educational system and proper facilities for groups with special needs and groups including disabled children. • Develop and expand academic literature for risk prevention awareness. • To include the subject of disaster management in teacher training institute courses. • Providing life saving training like first aid, search and rescue and swimmer training to students, teachers and school administration staff. • Prepare disaster management plan and conduct mock drills by school management committee.

5.3 Transfer of Risk

Insurance schemes play an important role in transferring the potential risk of disasters. Various insurance schemes for protection of life and property against natural and other calamities have increased in popularity in the last decade. Various government assisted insurance schemes for life, property, health, labor welfare have proliferated. Such schemes mainly relate to individual, family and property. DDMP To make efforts to make the community know and use such schemes by integrating various such schemes in the planning of

Making efforts to make the community aware and engaged especially about government sponsored insurance schemes. Providing such information also in awareness and capacity building.

5.4 Organizational planning

According to the Disaster Act, each department has to prepare a disaster management plan for its activities. of which DDMC coordinate with. Apart from this, it is necessary to conduct separate safety audits and planning for various buildings in the district, places where large numbers of people gather and where there is a risk of danger. Such places can be as follows.

Plans have to be prepared by all the departments at the district level with the coordination of the District Disaster Management Committee. This should include mitigation, preparedness and response.

✓ Planning for organizational safety

The place	How many people can be at risk of crisis at any one time	Type of risk	Responsible Department	Progress
Modasa-Bayad Ganj Bazar	1000	An accident	APMC	
Religious places	1000	Vandalism, food poisoning and fire	Religious Trusts, Charities Department	
Fairs	1500			

✓ School Safety Plan

School complex should be the safest place for children. Under the Right to Education Act 2008 in the district SMC are made. Make a safety plan in every school under its coordination. Under such a plan schools are made safe and students and teachers are empowered DDMP to include details of such school level plan in

Under the National School Safety Program every school has to prepare a disaster management plan with the participation of school students, teachers and parents. The main objectives of this plan are as follows:

- Assessing the risk, vulnerability and capacities of school buildings.
- Identify helpful organizations around the school that can help in a disaster.
- Preparation of training, mock drill topics and schedule for school safety.
- Prepare a plan for the safe evacuation of children in an emergency.
- To lay down working methods and measures for complete safety of fire, laboratory etc.
- Prepare a list of important telephone numbers, contact persons and addresses of service providers at the school level.
- Collect and store safety equipment, machines, medicines, first aid, clothing etc. so that they can be used during disaster.

5. Preparation for Response

An emergency requires both pre- and post-response. Push for planning to respond ICS to prepare Preparation is useful in coordinating with various organizations, departments, determining structured and non-structured tasks etc. In this plan ICS should be done so that 3C (Command, Control and Communication) is done properly and giving timely and effective response.

ICS In the east Warning, search and rescue, humanitarian aid, first aid, relief, temporary accommodation, water and sanitation, law and order, animal care, grievance redressal, rehabilitation and reconstruction are important issues.

6.1 Early Warning System (EWS) and post-disaster notifications

It often happens that the message and warning about a disaster cannot be conveyed to the people in remote areas in time. Sometimes information spread by rumors before and during a disaster creates panic and misunderstanding among people. Therefore, delivering a clear, appropriate warning message to the right group at the right time can minimize the effects of a disaster. To deliver reliable information in a timely manner ICS is important.

Early warning action plan

Type of work	Flood	Storm	Chemical and Industrial	Tsunami
Existing early warning system	Irrigation Department/ Dam Authority/weather account ↓ Mr. Collector ↓ collector/TDO/ Mamlatdar ↓ villages	weather account ↓ Mr. Collector ↓ collector/ TDO Mamlatdar ↓ villages	Industries Association ↓ DCG ↓ LCG ↓ collector	weather account ↓ Mr. Collector ↓ collector/ TDO Mamlatdar ↓ villages
Responsible Department	collector/T.V.A.Mamlatdar	collector/T.V.A.Mamlatdar	collector/T.V.A.Mamlatdar	collector/T.V.A.Mamlatdar
Availability of trained operators	Yes	Yes	No	No
Villages covered	Villages at risk of J-th crisis			
Villages where warnings and messages are unreachable or difficult to deliver/settlement.	Community which lives far away in villages e.g. Fishermen, sweet artisans, freighters etc			
Necessary steps to reach alert message within time limit.(e.g. (to make sound messages work as	Inclusion of families living far away in villages in the workforce and setting up communication systems.			

Post-disaster instructions

Types of hazards	Flood	storm	Earthquake	drought	Chemical and industrial accidents	Tsunami
Responsible Department	Collector office and T.V.A.					
Villages covered	Villages at risk of J-th crisis					
Villages where warnings and messages are unreachable or difficult to deliver/settlement.	Community which lives far away in villages e.g. Fishermen, sweet artisans, freighters etc					
Necessary steps to reach the alert message within the time frame.	Inclusion of families living far away in villages in the task force and arrangement of communication system.					

6.2 Advance arrangements

When a disaster strikes, if there is not enough material, machinery, equipment, there is a hindrance in meeting the needs of the people. By making advance arrangements, the trouble can be avoided to a large extent. Properly "stock pile" Doing so makes it easy to get instant help.

There are four important steps to advance planning;

1. Prepare list of required materials according to area and hazard. For this considering the helplessness, consumption and culture of the people of the area.
2. The quality and standard of the equipment to be collected should be considered so that quality material is collected.
3. To determine the vendors and sources that can deliver such equipment.
4. Pre-arrangement of material godowns, network of suppliers ready for prompt delivery of services.
5. Such arrangements can be made at the district headquarters and at different cluster levels in the district. To work for such arrangement at panchayat level also.

✓ Preparatory measures for chemical and industrial unit and storage

- To regularly introduce, revise and update safety policies.
- To carry out regular maintenance and inspection of important machinery.
- Monitoring and reporting on the implementation of legislation.
- Ensuring accident reporting, investigation and investigation of causes.
- Take proactive and reactive measures to increase safety awareness.

7.Response Plan

An effective response requires the creation of an incident command system with clear responsibilities. To equip each task force commander with specific training. The District Level Incident Commander (Provincial Officer Mr/Collector) which assigned to the Commander of the Task Force for effective disaster response *SOP* Instructing to take action accordingly. During a disaster, each task force leader reports to the Incident Commander and executes the coordinated plan.

7.1 List of Taskforces

Sr.No	Taskforce	District Level Co-ordinator	Associate Members and Departments
1	Planning and Co-ordination (Administration, Law and Order, Protocol and Media)	Nodal Officer	Collector's Office, Provincial Deputy Collector, Mamlatdar, T.V.A. Information Section and Related Section
2	Early warning, evacuation and communication	Nodal Officer, Collector and Mamlatdar	Office of the Collector, Mamlatdar Irrigation Department, T.V.A. and related department
3	Search and rescue	Nodal Officer, Collector and Mamlatdar	Office of the Collector, Mamlatdar-Home Guard, NCC, Ances T.V.A. and related department
4	Damage assessment, survey and documentation	Nodal Officer, Collector Shri Mamlatdar	Office of the Collector, Road Building Department Mamlatdar, T.V.A. and related department
5	Relief camp management (temporary accommodation, food, water,	Nodal Officer	Office of the Collector, Mamlatdar, Supply Department, T.V.A. and related department
6	Public Health and Sanitation	Nodal Officer	Office of the Collector, Mamlatdar Ta.V.A.THQ,Civil Surgeon and Allied Department
7	Care of Special Groups of Highly Helpless Groups	Nodal Officer	Office of the Collector, Mamlatdar Ta.V.A. and related department
8	Animal health and welfare	Nodal Officer	Mamlatdar,T.V.A. and a veterinarian

7.2 Taskforce Functions of Taskforce –1: Planning and Co-ordination (Administration, Law and Order, Protocol and Media)

Time sheet	Activities
Normal time	DDMC Monthly meetings with the members of, discuss, review and plan disaster management issues.
	Revising contact addresses Revising resource list Monitoring of strategic advance arrangements Periodic monitoring of work plan
	Logistics: The process of finding and obtaining resources, suppliers. Seeking administrative and financial approvals.
	Coordination with Police Force, PSI for Law and Order, PI. and coordination with the Home Guards.
	Media co-ordination, information dissemination arrangements, documentation arrangements.
East	Distribution of cluster responsibilities for disaster management.
	Meetings, coordination and with various departments and police forces SOP to prepare
	Keeping district level response teams ready.
	Making advance arrangements for immediate impact services like health and livelihood.
During	As per SOP Monitoring of performance
Later on	Assignment of departmental functions
	VIP visit arrangement and concession arrangement
	Planning and monitoring of relief activities
	Preparation and implementation of recovery plan
	To maintain law and order in relief camps and affected areas.

Taskforce-2: Early warning, evacuation and communication

Time sheet	Activities
Normal time	Establishing a system where verbal or electronic advance warning reaches the last destination with an interpretation that is clearly understandable to the public.
	Forewarning To make arrangements to contact the village by phone in order to reach the village.
	Training Officers/Making arrangements for self-sevaks to convey early warning to the public.
	To create public awareness about potential hazards, preparedness and precautionary measures.
	Preparing manpower, conducting trainings, maintaining and maintaining equipment and machinery, listing and liaising with collaborating agencies.
	Meeting with various stakeholders and updating planning on search rescue and early warning, site evacuation and communication.
72 to 48 hours (3 days before disaster)	Identifying rescue shelters and making accommodation, food, toilets and other necessary arrangements. (for both humans and animals)
	Verifying and understanding the warning received
	To verify the communication and warning system in place at village panchayat and district level.
	Dispatch evacuation team to the scene with necessary machinery and equipment.
	Prepare evacuation teams and send them to various cluster levels.
	Arranging vehicles for both team and community.
	Selecting safe rescue shelters and sites for the affected community and animals.
	Informing the District and State District Emergency Operation Center about the local situation.
	Warning To prepare your messages
	Dissemination of advance warning in local language to the last destination. By word of mouth

	using the medium of telephone, television, radio, news papers. Systems without electricity support(media) also to be used. (Alerts are repeated frequently after some time lapse:keep broadcasting.)
	Telephone contact list and workforceSOPCheck if there is an update or not.
	Coordinating with other taskforces. (Search and Rescue, Public Health, Law and Order and Water Supply)
	Informing the district and state authorities about potential hazards.
	Verifying local level preparedness and reporting to the Incident Commanding Officer.
D-48 to 24 hours (Before 2 days of disaster)	District level Disaster Management Committee and Emergency Response Management Committee to control the situation.
	Official early warning messages announced earlier will continue to be updated and announced for the next 24 hours.
	Responding to early warning arrivals and prompting authorities to obtain information on the local situation.
	Verifying local level preparedness and reporting to Incident Commander.
	Note if people need to be taken to a safe place.
	Provision of necessary equipment at rescue shelters and danger areas (boats, swimmers, first aid, infant feeding, nursing, drinking water, food, toilets and solid waste disposal systems)
	Determining alternative routes to reach the danger point
	Verifying local level preparedness and reporting to Incident Commander.
	Ensuring that early warning reaches special vulnerable groups (fishermen, livestock keepers, inland Dalits and tribals).
D-24 to 12 hours	To prepare updates about potential crisis situations
	Providing advance alert in local language about latest status. Using the means mentioned earlier.
	Providing detailed information about the crisis situation to the rescue task force and other task forces.
	To verify whether the pre-warning has reached the final destination or not.
	Keeping rescue teams ready for action. To inform each squad about the place of danger and the way to reach the place to be defended.
	To arrange food, lodging and security for the rescue teams.
	To take stock of the movements of each rescue team and inform the superior every six hours.
D-12 to 0 house	Ensuring that early warning messages are being delivered consistently.
	To monitor the situation and give the latest report about it to the higher authorities, District Collector and Disaster Management Authority.
D+1 to 12th house	Supervising the operation of the rescue team and preparing a list of requirements for special machines, machinery, skilled persons, medicines etc.
	Gather necessary equipment and materials and deliver them to the incident level.
	Designate an officer to coordinate with the police and local leaders to dispose of dead bodies after proper investigation and registration.
	For assistance from district level for special needs of food and waterDEOCcoordinate with.
	Keep extra troops ready so that they can rest at the same time.
D+12to 24hours	Continue search and rescue operations and evacuate affected persons to safety as required/at the hospital/To be taken to the relief camp.
	If affected need special medical treatmentDEOCCoordinate with and manage.
	Providing services by air means (air drop) if required.
	To launch help line numbers and support centers.
	Assessing the situation by meeting with the local people at the cluster level and reporting to the District Officer every evening.

Taskforce-3:Search and rescue

Time sheet	Activities
Normal time	To conduct public awareness programs
	Revising contact addresses Revising resource list Monitoring of strategic advance arrangements Periodic monitoring of work plan
	equipment regularly. Repairing and maintenance of machinery, purchase of special machinery.
	Training and capacity building of special teams and volunteers

D-72fromD0	Planning operations for search and rescue
	Assessing risk and taking action.
	Coordinating with various departments to arrange for special forces if required for search and rescue.
During	Control Room Management: Coordinating and working with external expert team, military contingent, fire department, civil defence, police force etc.
D+1to 24	In case of emergency without prior warning, to urge the rescue forces to reach the scene immediately with their equipment and machinery.
	If necessary cordon off the incident site.
	Urgent task force at every level regarding disaster. (District, District and Village)
	Initiate search rescue and evacuation operations.
	Making arrangements for crowd control.
	Take the affected to a safe place
	Verifying local level preparedness and reporting to Incident Commander.
D+24 onwards	To prepare regular reports on the functioning of the Task Force.
	Continuing staff rotation
	Continuous review and evaluation of performance
	Prepare the final report. Thank the various stakeholders for their cooperation

Taskforce-4:Damage assessment, survey and documentation

Time sheet	Activities
In normal condition	To prepare a team of responsible officers and citizens to receive and assess the damage assessment sheet prepared by the state authority. Forming four types of teams for assessment. 1) Private Buildings and Buildings 2) Roads, Bridges, Telephone Communications and Public Buildings 3) Agriculture and Water Resources 4) Industry and Commerce
	To prepare a list including addresses and telephone numbers of persons who can assess the damage.
D + 24 hours	Prepare an estimated cost sheet of personal and other resources required for damage assessment.
	The damage assessment team will prepare a preliminary assessment of the damage. Using a pre-prepared format for assessment.
	Sending preliminary damage assessment report to higher authority.
	To obtain opinions about the revisions to the preliminary assessment and the complexity of the damages. To inform the higher authority for any clarification in the assessment details
D +24 to + 72 hours and beyond	Prepare a team for damage assessment and allocate specific damaged areas.
	For any technical information required at the time of assessment of damages, to provide a copy of the information to the assessor on the basis of which he can resolve the queries of the people on the spot.
	Forming a team of data operators to computerize the damage assessment data and make

	data entry without delay.
	To make arrangements for registration of complaints and redressal of complaints at district level.
	Constantly reviewing and evaluating until the job is done.
	Officially submit the final report to the higher authority

**Taskforce-5:Relief camp management
(Temporary shelters, food, water, electricity, health) Psychosocial care**

Time sheet	Activities
in normal times	Determining the location of the relief camp and charting its capacity and available infrastructure.
	Forming a team of people from community members, religious institutions, corporate sector who are willing to volunteer their services in relief camp arrangements. List their names and contacts.
	Conducting workshops to sensitize women, children, disabled, elderly, downtrodden and minority communities in the relief camp system.
	Liaise with government programs and other stakeholders for improvement of infrastructure at the relief camp site.
D-24 hours	Calling a meeting of senior volunteers and sending them to inspect the relief camp site and the condition of rescue accommodation.
	Collecting the necessary equipment based on the report of the volunteers.
	Forming a local team for arranging relief camps.
	Meeting with officials of water supply, health, electricity department to take their services at the relief camp site.
	Creation of special team for housing and psychosocial care
D 0 to D + 24 hrs	Conducting meetings and fixing responsibility with local organizations and volunteers for arranging relief camps at specific locations. Publish report about local needs.
	Sending request to local organizations to provide food and other necessary materials.
	Prepare a preliminary budget to support the needs of all sections of the affected. Assessing the status of humanitarian issues such as water, health and sanitation, violence and discrimination
	To procure resources as per the condition of relief site
	Budgeting of personnel and required resources so that a team does not have to work for more than 12 consecutive hours in a day.
	Forming a local team including women, children and elderly members who will monitor the effectiveness and non-discrimination of the relief camp.
	Preparing daily report for support regarding the matters covered in the arrangement and delivery of new requirements and sending it to the superior.
	Creating contingents for health, water supply, psychosocial care and housing.
D + 1 day and ahead	Determining the future course of action in consultation with the local people on the necessity or closure of relief camps.
	To carry out all the above specified tasks while the relief work is in progress.
	To prepare weekly and fortnightly reports on psycho social care and health.

Taskforce-6:Public Health and Sanitation

Time sheet	Public Health and Sanitation
In normal condition	Tabulation of addresses and contact information of doctors, nurses, private and government clinics and hospitals, beds and ambulance availability.
	List of trained volunteers for first aid services.
D - 24 hours	Conducting meetings on matters of public health and sanitation and making estimates of personnel and resource requirements.
	Coordinate with the camp management task force to provide necessary volunteers, first aid kits and other sanitation services.
	Making a list of various materials for collection and obtaining approval.
D+24 hours	Creation of Health and Sanitation Committee at District Headquarters.
	Monitoring health and sanitation situation at all locations and making daily reports. Conduct daily meetings at the district headquarters to understand the situation and prepare a response plan.
	Prepare report along with budget for water supply, sanitation promotion, child care and other needy needs.
	If they require assistance, write a request letter to the district authority for assistance.
	Coordinating with the rescue forces and camp management as there is no compromise on public health related issues such as clean water, sanitation services, proper disposal of solid waste and environmental pollution issues of the entire area.
	To ensure that basic needs (such as public health and sanitation etc.) are met in relief camps and other settlements.
D+ Day and ahead	To restore the physical infrastructure that facilitates health if damaged.
	Conduct cleanliness campaign by forming a cleaning squad.
	Constantly reviewing and re-evaluating work.
	All services to continue uninterrupted till the situation returns to normal. Finalization of public health services by meeting all stakeholders.
	Preparation of final report.

Taskforce-7: Care of Special Groups of Highly Helpless Groups

Time sheet	Activities
normal time	To sensitize various departments, community representatives towards groups with special needs.
	Advocating and planning for the special needs of groups with special needs.
	DDMCTo organize discussions and activities on the special needs of groups with special needs in the meetings of
	Identifying and listing groups with special needs.
	To define the principles and approach of humanitarian aid.
D-From the 48thD 0	Identifying and listing the special needs of groups with special needs.
	Mobilizing resources for safety and relief.
	See early warning system and arrange evacuation to safe place.

DuringDfrom 0D +72	Giving special priority to groups with special needs regarding response and relief arrangements, NGOs and coordinating with subject matter experts on the needs of such groups.
Later on D +72forward from	Monitoring relief distribution system. Advocating to concerned authorities. Updating the list of members of such groups.

Taskforce-8:Animal health and welfare

Schedule	Activities
normal time	Preparation of list of animals and their health details and taking precautionary measures.
	To prepare list and contacts of para animal health workers.
	Preparation of list of animal hostels and cages.
	Spread the word about insurance.
	Identifying vulnerable areas and developing strategies for response.
DuringDfrom 0D +72	Arrangement of transpotation to rotate affected cattle.
	Provide relief, fodder, water and medicine arrangements and monitoring of animals.
	Be careful not to spread epidemics in animals
Later on D +72forward from	Reviewing response performance.
	Document and case study the impact of disasters on livestock and related livelihoods.

7.3 VIP protocol

Regarding disasters and their probability, threat in the districtVIP AndVVIPshould be informed immediately so thatVIPIndividuals can help reduce panic in the community and improve the system. Based on such informationVIPAndVVIP He can also reconsider his journey in this area. In times of emergencyVIPAndVVIPTaking care not to obstruct the activities like search and rescue, first aid from site visits.

7.4Media Management

The role of print and electronic media is important in conveying disaster warnings and details. The media can play an important role in mitigating the sufferings of the community by acting decently at such times. It can provide good information about disaster preparedness, response methods, survival methods etc. to the people in a wide manner. In general, it is very important for the community to get clear and correct information in any crisis or disaster. So the role of media is very important.State level EOThe state government has made arrangements to coordinate with the media by starting a media cell in Which is continuously working. Periodical updating of print and electronic media by proper authority during disaster to prevent spread of unnecessary rumors and irresponsible information. During such a system disaster DEOC Even at the level, seek his help.

8.Recovery Plan

The plan aims to restore or improve the disaster-affected area and people. Disasters affect essential services, infrastructure, people's livelihoods, health and entire lifestyles. So quickly restore all these aspects. Consider this strategy to restore physical infrastructure and essential services.

Build better than ever: To carry out new construction works in such a way that they are not damaged in such calamities again. Participatory planning–To construct fairs and functions keeping in mind the social and cultural style and needs of the people. For this, participation of stakeholders in planning is essential.

Coordination:Preparation of rehabilitation plan in coordination with various departments. Immediate damage assessment and assessment of people's needs are important aspects of such planning.

To rehabilitate or operationalize the following various sectors.

- Important services–Electricity, Water, Communication, Transport, Sanitation, Health.
- Structures/Construction–Housing, public buildings and roads
- Livelihood–Agriculture, cottage industry, shop and market and employment.

Electricity, water, sanitation, sewage disposal etc. services to be started immediately. To predetermine alternative strategies and tasks for launching such service. Seek help from local organization, departments, corporate if needed.

8.1Making essential services and infrastructure operational

(The details of the following forms should be completed after the survey after the occurrence of the disaster.)

Important services	material/services	Number of loss units	Number of villages affected	Affected population	Steps to recovery	Estimated duration	Budget
Electricity	feeder						
	transformer						
	HTline						
	LTline						
	pillar						
	other						

Health

detail	PHC (Name of Village)	CHC	Sub Center	Medicine storage	Steps to recovery	Estimated duration	Budget
Damaged buildings							
Unreachable health centers							
Damage to fridges for medicine storage and storage of important equipment							
Destroyed drugs							
Number of ambulances damaged							

Social

Detail	The village	Male	Woman	Children	Total	Recovery measures	Responsible Department	Estimated duration	Budget
Number of people in need of psychosocial care (due to disaster)									

Water supply

Loss	Name of village and number of unit	Affected planks/population	Steps to recovery	section	Estimated duration	Budget
The well						
Borewell						
the lake						
to water supply						
ESR						
GSR						
Sump						
standpost						
Hand pump						
animal farm						

Roads and Transport

Road damage	The place	intensity	km	Steps to recovery	Estimated duration	Budget
Panchayat roads						
State roads						

Loss	The village	population	Alternative routes	Steps to recovery	agency	Estimated duration	Budget
Broken roads							
Railway connection							

Telecommunications

Loss	Office/Damage to the tower	Affected villages	Steps to recovery	Responsible Department	Estimated duration	Budget
Landline connection	number of units and locations)					
Mobile connection						
Wireless Tower						
Radio						

✓ Food supply

List of villages where food supplies cannot be delivered

Loss	Number of godowns damaged	Type of spoiled grain	Amount of grain spoiled (in tonnes)	Amount of grain at risk potential (in tonnes)	Steps to recovery	Responsible Department	Estimated duration	Budget
food supply								
APMC								

Accommodation

Partial loss		A total loss/collapsing		Steps to recovery	program/plan	Responsible Department	Estimated duration	Budget
Raw	Ripe	Raw	Ripe					

Public Buildings

Loss	Partial Loss (Number of Units)	A total loss/collapsing	Steps to recovery	program/plan	Responsible Department	Estimated duration	Budget
Panchayat							
Educational Building							
Anganwadi							
Hospitals							
Office							
market							
Police Station							
Community centers							

Roads

Type of road	Moderate damage	km	serious damage	km	broken down	km	Steps to recovery	Budget
	The distance/the place	km	the distance /the place	km	the distance/the place	km		
Rural roads								
District Roads								
State Highway								

8.2 Restoring livelihoods

(The details of the following forms should be completed after the survey after the occurrence of the disaster.)

✓ Employment Arrangements

Type of business	Number of workers	Which department will provide the work	Estimated duration	Budget
Skilled worker				
Unskilled labor and agricultural labour				
Small and marginal farmers				
Construction worker				
Agaria of salt				
the fisherman				
weaving				
other artisans				

land reform

Farming	Soil erosion/Alluvium	Steps to recovery	Agency and Program	Estimated duration	Budget
Area (Hectares)					
Affected families					

Agricultural reform

Farming	A failed crop	Steps to recovery	Budget
Area (in Hectares)			
Affected families			

Non-agricultural livelihood

Cottage industries	Severity of loss			Steps to recovery	Agency and Program	Estimated duration	Budget
	Equipment and Machinery (Type and Unit)	Finished and raw materials (type and quantity)	Market linkage (yes/no)				
Handcrafted							
Poultry farming							
Food processing							
Diamond craftsmanship							
Textile printing/dyeing							

Shop and Generation

shop	Severity of loss				Steps to recovery	Estimated duration	Budget
	building building	Machinery and equipment	Goods and Materials	Market linkage			
shops and firms	place and number	Determined type and number	Determined type and quantity				

8.3 Grievance Redressal Mechanism

For the grievances of the people and their redressal during calamities, to arrange more than one system so that the grievances of the people suffering from mental, health and property damage are heard and redressed in time.

Sr.No	Main contact person	contact no	Address
1	DEOC collector	02774-250221	District Emergency Operation Center (DEOC) DEO Opposite the office Modasa, District Aravalli.
2	D.D.O	02774-241544	District Panchayat Office. Modasa- Aravalli
3	SP-Aravalli	02774-250111 / 250112	Police CONTROL ROOM Aravalli District

9. Capacity Building Plan

To take the following measures for capacity building in disaster management.

1. Training
2. Mockdrill and simulation exercises
3. Public awareness
4. Documentation of exemplary work

Training Needs Analysis

Training changes the knowledge, skills and practices of individuals and groups. Affects affective and cognitive aspects. So the performance of individual and group becomes better. For this, identifying the training requirements in advance and planning training and capacity building accordingly.

- Reviewing current training
- Work analysis (new or improved system)
- Identifying training needs
- Summary of training requirements
- Determining alternative arrangements for training
- To analyze the cost-benefit of training

Function	Activity	Responsible Department
Training Needs Analysis	To identify the roles and responsibilities of departments in disaster management.	<ul style="list-style-type: none"> • Revenue and Deputy Collector • General Administration Department • Department of Revenue • GSDMA/G.I.D.M. • All procedure wise sections • public sector • private sector • NGO and other organizations
	Identifying various stakeholders to carry forward the roles and responsibilities of the departments.	
	Conduct training needs analysis continuously	
	Designing training as per training requirement.	
	Managing resources	
	to train	

Trainings to be conducted for various departments

Training programs should be organized for officers and employees of various departments based on their training needs. From this process the topics and procedures for training can be derived.

Each department should list and schedule training programs to strengthen disaster management at its level. Generally this process is done from district or state level. If this kind of training need identification process and training demand is prepared at the district level then the training planning at the district level and state level will be of better quality.

From the experiences so far the following training programs can be made for each department;

1. Proposed trainings for disaster management **DM** Concept, requirement, law, policies, arrangements etc. of
2. In which police, fire safety, health, revenue, village development, forest department etc. can be joined. Skill development program for departmental staff. **ICS** Training on
3. Minimum standards of emergency relief and response
4. Maintenance and use of equipment and machinery.

Special Training: Departmental Trainings Irrigation Training for other stakeholders on introductory, pre-preparedness, response, mitigation, prevention etc.

1. Panchayats, for the community, **CBDP** Training on relief, damage assessment and compensation rules.
2. NGOs, And **CBOs** / **SHGs**, **CBDP**, Helplessness and risk assessment
3. Search and rescue, first aid, evacuation procedures, early warning etc. for community work forces.

Training structure

Subject	Training group	Training agency	Estimated time
GrantOrientation on general matters of management,	Departmental Staff	DDMC	2024-25
About Emergency Incident Control System(ICS)	Members of the Taskforce	DDMC	2024-25
Search and rescue, first aid and fire fighting	Members of the Taskforce	DDMC	2024-25

Mockdrill and simulation

Continue to test disaster preparedness through mock drills and simulations along with training. In all schools, hospitals, important government offices, big corporate houses on different topics like fire, earthquake, flood etc. safety and preparedness personal/Regularly conducting mock drills with the help of external experts to check collective preparedness. By which deficiencies in the preparation can be identified and rectified.

Such as mock drills can be done for pre-preparedness aspects such as search-rescue, safe egress, first aid, etc., in which pre-preparedness of police, fire, health services, rescue forces, etc. can be assessed. This method is also very useful for improving self preparedness of people studying and working in schools and offices.

MockDrill(Mock drill once a year on crowd control, rescue, evacuation and first aid.

The place	Organizing Agency
Off site area of industries	Industry Association, LCG And DCG
Collector's office	DDMC And Collector

✓ Step-by-step steps for planning, executing and documenting a mockdrill

Individual groups in different disasters/instrument/Mockdrills are done to check the pre-fabrication of machines. The main objectives of MockDrill are as follows;

Check emergency preparedness

- Identifying deficiencies in the response process
- Various components/Finding and correcting the mistakes of individuals
- To remove confusion and misunderstanding in roles and responsibilities
- Various components/To strengthen coordination among the team
- Diverse person who works in disaster/group/To get familiar with the component and get knowledge about their role
 - tools/machines/Checking the content and verifying whether it actually works or not.
 - For the purpose of informing various stakeholders in the plan about various aspects of the plan

How to prepare

- ICSTo study
- Meeting with Commanding Officer/discussion
- Selection of mock drill site
- Selecting the mock drill time (morning, afternoon, evening, night).
- Determine the area to be covered in the mock drill.
- Assigning different roles to different persons regarding mock drills. E.g. MockDrill Admin, Observer, Note taker etc
- Evacuation of persons affected in mock drill (injured, unconscious etc.)

MockDrill span:

- A relative who sounded the sirens/Ingredient/Inform the agencies.
- Each agency has its own SOP Respond accordingly.
- A predetermined observer will observe every moment who does what.
- A pre-determined affected MockDril will act as instructed by the operator.

Review: all person/Ingredient/Agencies to review mock drills together

- Every agency
- How coordination and cooperation between different agencies took place.
- There was either deficiency or lack of responsiveness.
- What was the experience of the treatment in taking the affected to rescue and first aid.
- Capacity building plan for each agency
- Various ingredients/How to improve inter-agency coordination.
- ICS How was the performance of
- What was the response time??
- How prepared were the responders??

Issues for proper awareness of the community about industrial and chemical accidents

- It is mandatory for the industrial units to spread awareness about the hazardous chemicals of the unit to the people living in the area where the accident of the industrial unit is likely to affect.
- It is a fact that a conscious community around can be helpful to both the industrial unit and the authorities.
- It is the joint responsibility of the government, the industrial unit and the community to make the community aware and alert. Coordination between all these is essential.
- It is necessary to organize a system of mutual communication so that the community–industry–Authority can coordinate and prepare.

Name of Taluka	Date of Mockdrills	Subject	Place
Dhansura	19/03/2024	Off Side emergency Band Responce (On Fire Accidents)	Gopal Sneck At.Po Rahiyol Ta. Dhansura. District Arvalli
Dhansura	29/04/2024	Fire Accidents Moke drills.	Shree P.M.Javahar Navoday Vidhyalay Ta. Dhansura District : Arvalli

10.Money and Budget

The financial estimate is the annual working procedure of the district level. There are two types of budgets for disaster management, one is the departmental budget of the various departments and the other is the budget for the expenditure required separately for disaster management. Planning for disaster management from different sources of finance for the following various expenses.

Name	Purpose	Financial arrangements	Activities that can be undertaken under the scheme	Responsible Department
NDRF (NCCF)	Relief assistance	100percent Central Govt	Cash relief	Department of Revenue
SDRF (CRF)	Relief assistance	75Per cent central government, 25 per cent state	Cash relief	Department of Revenue
Planning Board	Capacity building	100% Centre 100percent Central Govt	Trainings, educational materials for public awareness, mock drills	Department of Revenue
Various sections	Preparedness and mitigation	from the budget of the department	DRR, Preparedness and Mitigation	Various sections
District Planning Board	Any public function	MP and MLA Help and Grant	Preparedness, Capacity Building and Rehabilitation	Local organization and various departments
Assistance from outside organizations	For rehabilitation, mitigation and preparedness DRR programs of	External, bilateral or multilateral arrangements	DRRThe program includes infrastructure improvements, technology interventions and technical studies	Department of Revenue
Donor	any one	All donations are in cash or in kind	any one	DDMA/TDMA
CSR	Corporate	Three percent of the profit	any one	Charity Commissioner and Corporate
Public appeal	Immediate relief	Fully or partially external fund	Immediate relief and reconstruction	DDMA/TDMA

At the district level DDMP Financial budget for various activities of the departmental budget. Activities involving mitigation, capacity building, rehabilitation can be filled in the following form... Estimate in Collector's office DDMP Prepare as per cost of estimate.

Necessity	Description	Remark
Human Resources		
1. District Level Disaster Management Officer Shri	DDMPfull time staff to implement the	As per government norms
2. Allocation of special grants for tribal taluks by Khed Brahma, Office of Tribal Affairs.	To install fire extinguishers for MDM centers, schools and FPS centers of talukas.	
Allocation of grant under Sarva Siksha Abhiyan Mission	Mock drills are conducted regularly in every school, fire extinguishers are regularly repaired and refilled.	
Capacity building of municipal fire department	Procurement of equipment, recruitment of staff, continuous training and evaluation	
TEOC at taluka level	EOC should be formed at taluka level as well as at district level	

11.Appendices

Appendix-1 Latitude and Longitude of Taluka

Taluka Name :- BAYAD

Sr.No.	Taluka Name	Village Name	Latitude	Longitude	Latitude	Longitude
			In Decimal		Deg Min Sec	
1	BAYAD	Ahmedpura	73.31	23.18	73 18' 36"	23 10' 48"
2	BAYAD	Ajabpura	73.29	23.16	73 17' 24"	23 9' 36"
3	BAYAD	Akodiya	73.16	23.21	73 9' 36"	23 12' 36"
4	BAYAD	Alana	73.11	23.2	73 6' 36"	23 12' 0"
5	BAYAD	Alva	73.2	23.23	73 12' 0"	23 13' 48"
6	BAYAD	Amargadh	73.13	23.18	73 7' 48"	23 10' 48"
7	BAYAD	Ambagam	73.26	23.19	73 15' 36"	23 11' 24"
8	BAYAD	Ambliyara	73.03	23.17	73 1' 48"	23 10' 12"
9	BAYAD	Amiyapur	73.05	23.14	73 3' 0"	23 8' 24"
10	BAYAD	Amodara	73.27	23.09	73 16' 12"	23 5' 24"
11	BAYAD	Amrapur	73.2	23.2	73 12' 0"	23 12' 0"
12	BAYAD	Badarpura	73.31	23.2	73 18' 36"	23 12' 0"
13	BAYAD	Bayad	73.21	23.19	73 12' 36"	23 11' 24"
14	BAYAD	Bhajpur	73.09	23.14	73 5' 24"	23 8' 24"
15	BAYAD	Bhukhel	73.17	23.2	73 10' 12"	23 12' 0"
16	BAYAD	Bhandasan	72.98	23.16	72 58' 48"	23 9' 36"
17	BAYAD	Bibinivav	73.13	23.16	73 7' 48"	23 9' 36"
18	BAYAD	Bibipura	73.21	23.22	73 12' 36"	23 13' 12"
19	BAYAD	Bordi	73.28	23.11	73 16' 48"	23 6' 36"
20	BAYAD	Bormath	73.18	23.14	73 10' 48"	23 8' 24"
21	BAYAD	Borol	73.21	23.1	73 12' 36"	23 6' 0"
22	BAYAD	Chamarpur	73.18	23.22	73 10' 48"	23 13' 12"
23	BAYAD	Champlavat	73.34	23.14	73 20' 24"	23 8' 24"
24	BAYAD	Chandarej	73.06	23.21	73 3' 36"	23 12' 36"
25	BAYAD	Chhabhau	73.16	23.13	73 9' 36"	23 7' 48"
26	BAYAD	Choila	73.15	23.18	73 9' 0"	23 10' 48"
27	BAYAD	Dabha	73.1	23.17	73 6' 0"	23 10' 12"
28	BAYAD	Dahegamda	73.23	23.22	73 13' 48"	23 13' 12"
29	BAYAD	Dakhaneshvar	73.24	23.17	73 14' 24"	23 10' 12"
30	BAYAD	Dalpatpura	73.32	23.19	73 19' 12"	23 11' 24"
31	BAYAD	Demai	73.21	23.13	73 12' 36"	23 7' 48"
32	BAYAD	Deriya	72.97	23.12	72 58' 12"	23 7' 12"
33	BAYAD	Deroli	73.23	23.08	73 13' 48"	23 4' 48"
34	BAYAD	Desaipura Kampo	73.22	23.1	73 13' 12"	23 6' 0"
35	BAYAD	Dharamadi Vanta	73.34	23.19	73 20' 24"	23 11' 24"
36	BAYAD	Dhom	73.34	23.14	73 20' 24"	23 8' 24"
37	BAYAD	Dolpur (Gabat)	73.3	23.25	73 18' 0"	23 15' 0"
38	BAYAD	Dolpur (Ramas)	73.11	23.17	73 6' 36"	23 10' 12"
39	BAYAD	Dolpur (Sathamba)	73.32	23.16	73 19' 12"	23 9' 36"

40	BAYAD	Fata Dhirpura	73.23	23.11	73 13' 48"	23 6' 36"
41	BAYAD	Fatepur	73.19	23.24	73 11' 24"	23 14' 24"
42	BAYAD	Fatepur (Dabha)	73.11	23.18	73 6' 36"	23 10' 48"
43	BAYAD	Gabat	73.33	23.22	73 19' 48"	23 13' 12"
44	BAYAD	Ganeshpura (Ambali)	72.98	23.13	72 58' 48"	23 7' 48"
45	BAYAD	Ganeshpura (Satham)	73.28	23.15	73 16' 48"	23 9' 0"
46	BAYAD	Ghodnal	73.09	23.19	73 5' 24"	23 11' 24"
47	BAYAD	Gotapur	73.37	23.22	73 22' 12"	23 13' 12"
48	BAYAD	Gulabpura	73.12	23.17	73 7' 12"	23 10' 12"
49	BAYAD	Hamirpur	73.19	23.22	73 11' 24"	23 13' 12"
50	BAYAD	Hathipura	73.35	23.11	73 21' 0"	23 6' 36"
51	BAYAD	Hematral	73.3	23.24	73 18' 0"	23 14' 24"
52	BAYAD	Indran	73.3	23.1	73 18' 0"	23 6' 0"
53	BAYAD	Jalampura (Sathamb)	73.35	23.14	73 21' 0"	23 8' 24"
54	BAYAD	Jantral	73.09	23.18	73 5' 24"	23 10' 48"
55	BAYAD	Jitpur	73.07	23.19	73 4' 12"	23 11' 24"
56	BAYAD	Jitpur (Akodia)	73.21	23.24	73 12' 36"	23 14' 24"
57	BAYAD	Jitpur (Ramsi)	73.35	23.17	73 21' 0"	23 10' 12"
58	BAYAD	Jodhpur	73.07	23.15	73 4' 12"	23 9' 0"
59	BAYAD	Jumatral	73.31	23.24	73 18' 36"	23 14' 24"
60	BAYAD	Junavada	73.01	23.15	73 0' 36"	23 9' 0"
61	BAYAD	Kadavia	73.28	23.19	73 16' 48"	23 11' 24"
62	BAYAD	Kalajina Muvada	73.31	23.16	73 18' 36"	23 9' 36"
63	BAYAD	Kashiyavat	73.35	23.13	73 21' 0"	23 7' 48"
64	BAYAD	Khari	73.34	23.11	73 20' 24"	23 6' 36"
65	BAYAD	Kojan	73.27	23.17	73 16' 12"	23 10' 12"
66	BAYAD	Kotda	73.25	23.19	73 15' 0"	23 11' 24"
67	BAYAD	Lalpur	73.08	23.17	73 4' 48"	23 10' 12"
68	BAYAD	Lalpur (Mota)	73.28	23.24	73 16' 48"	23 14' 24"
69	BAYAD	Lank	73.24	23.13	73 14' 24"	23 7' 48"
70	BAYAD	Limb	73.01	23.23	73 0' 36"	23 13' 48"
71	BAYAD	Madhav Kampo	73.22	23.16	73 13' 12"	23 9' 36"
72	BAYAD	Mahadevpura	73.24	23.15	73 14' 24"	23 9' 0"
73	BAYAD	Manpur	73.11	23.16	73 6' 36"	23 9' 36"
74	BAYAD	Mathasuliya	73.04	23.22	73 2' 24"	23 13' 12"
75	BAYAD	Motipura (Savela)	73.25	23.11	73 15' 0"	23 6' 36"
76	BAYAD	Mudiya	73.31	23.12	73 18' 36"	23 7' 12"
77	BAYAD	Munjina Muvada	73.24	23.06	73 14' 24"	23 3' 36"
78	BAYAD	Nabhela	73.31	23.23	73 18' 36"	23 13' 48"
79	BAYAD	Nagano Math	73.26	23.12	73 15' 36"	23 7' 12"
80	BAYAD	Narmiyani Mu- vadi	73.14	23.2	73 8' 24"	23 12' 0"
81	BAYAD	Narsela	73.34	23.1	73 20' 24"	23 6' 0"
82	BAYAD	Netrodiya	73.31	23.21	73 18' 36"	23 12' 36"

83	BAYAD	Odha	73.3	23.17	73 18' 0"	23 10' 12"
84	BAYAD	Pagiyana Muvada	73.34	23.14	73 20' 24"	23 8' 24"
85	BAYAD	Paldi	73.03	23.13	73 1' 48"	23 7' 48"
86	BAYAD	Patel-ni-Muvadi	73.32	23.13	73 19' 12"	23 7' 48"
87	BAYAD	Pipodara	73.28	23.17	73 16' 48"	23 10' 12"
88	BAYAD	Prantwell	73.4	23.23	73 24' 0"	23 13' 48"
89	BAYAD	Radodara	73.26	23.21	73 15' 36"	23 12' 36"
90	BAYAD	Ramas	73.12	23.19	73 7' 12"	23 11' 24"
91	BAYAD	Ranechi	73.25	23.23	73 15' 0"	23 13' 48"
92	BAYAD	Ratanpur	73.18	23.23	73 10' 48"	23 13' 48"
93	BAYAD	Rugnathpur (Bhukhe	73.16	23.2	73 9' 36"	23 12' 0"
94	BAYAD	Rugnathpura	73.06	23.16	73 3' 36"	23 9' 36"
95	BAYAD	Rupnagar	73.32	23.2	73 19' 12"	23 12' 0"
96	BAYAD	Sangal	73.17	23.15	73 10' 12"	23 9' 0"
97	BAYAD	Sarsoli	73.29	23.23	73 17' 24"	23 13' 48"
98	BAYAD	Sathamba	73.31	23.15	73 18' 36"	23 9' 0"
99	BAYAD	Savela	73.25	23.15	73 15' 0"	23 9' 0"
100	BAYAD	Semaliya	73.36	23.2	73 21' 36"	23 12' 0"
101	BAYAD	Simlaj	73.27	23.23	73 16' 12"	23 13' 48"
102	BAYAD	Sultanpur	73.01	23.14	73 0' 36"	23 8' 24"
103	BAYAD	Takhatpura	73.2	23.22	73 12' 0"	23 13' 12"
104	BAYAD	Takhatpura (Satham	73.33	23.16	73 19' 48"	23 9' 36"
105	BAYAD	Talod	73.27	23.13	73 16' 12"	23 7' 48"
106	BAYAD	Tenpur	73	23.18	73 0' 0"	23 10' 48"
107	BAYAD	Totu	73.29	23.19	73 17' 24"	23 11' 24"
108	BAYAD	Untarda	72.99	23.2	72 59' 24"	23 12' 0"
109	BAYAD	Vajavat	73.36	23.12	73 21' 36"	23 7' 12"
110	BAYAD	Vajepura Gam	73.1	23.22	73 6' 0"	23 13' 12"
111	BAYAD	Vajepura Kampo	73.08	23.2	73 4' 48"	23 12' 0"
112	BAYAD	Vankaneda	72.99	23.13	72 59' 24"	23 7' 48"
113	BAYAD	Vanta	73.14	23.18	73 8' 24"	23 10' 48"
114	BAYAD	Vanta Bayad	73.21	23.21	73 12' 36"	23 12' 36"
115	BAYAD	Vantda-Kavath	73.17	23.11	73 10' 12"	23 6' 36"
116	BAYAD	Varena Bor Timba	73.19	23.17	73 11' 24"	23 10' 12"
117	BAYAD	Vasadara	73.29	23.2	73 17' 24"	23 12' 0"
118	BAYAD	Vasna Mota	73.17	23.13	73 10' 12"	23 7' 48"
119	BAYAD	Vasni	73.03	23.2	73 1' 48"	23 12' 0"
120	BAYAD	Vasnirel	73.16	23.15	73 9' 36"	23 9' 0"
121	BAYAD	Vatrakgadh	73.17	23.23	73 10' 12"	23 13' 48"
122	BAYAD	Vijayganj	73.3	23.12	73 18' 0"	23 7' 12"
123	BAYAD	Zankhariya	73.27	23.06	73 16' 12"	23 3' 36"

Taluka Name :- BHILODA

Sr.No.	Taluka Name	Village Name	Latitude	Longitude	Latitude	Longitude
			In Decimal		Deg Min Sec	
1	BHILODA	Abhapur	73.32	23.72	73 19' 12"	23 43' 12"
2	BHILODA	Adhera	73.37	23.59	73 22' 12"	23 35' 24"
3	BHILODA	Ajitpura	73.33	23.73	73 19' 48"	23 43' 48"
4	BHILODA	Akodiya	73.19	23.7	73 11' 24"	23 42' 0"
5	BHILODA	Ambabar	73.34	23.77	73 20' 24"	23 46' 12"
6	BHILODA	Andhariya	73.29	23.8	73 17' 24"	23 48' 0"
7	BHILODA	Ansol	73.43	23.7	73 25' 48"	23 42' 0"
8	BHILODA	Asal	73.31	23.62	73 18' 36"	23 37' 12"
9	BHILODA	Bahecharpura	73.36	23.64	73 21' 36"	23 38' 24"
10	BHILODA	Bamna	73.18	23.65	73 10' 48"	23 39' 0"
11	BHILODA	Bavaliya (Pal)	73.35	23.81	73 21' 0"	23 48' 36"
12	BHILODA	Bavaliya (Taka-pur)	73.26	23.8	73 15' 36"	23 48' 0"
13	BHILODA	Bedasan	73.19	23.79	73 11' 24"	23 47' 24"
14	BHILODA	Bhanmer	73.37	23.8	73 22' 12"	23 48' 0"
15	BHILODA	Bhatera	73.25	23.69	73 15' 0"	23 41' 24"
16	BHILODA	Bhavanpur	73.36	23.63	73 21' 36"	23 37' 48"
17	BHILODA	Bhetali	73.28	23.7	73 16' 48"	23 42' 0"
18	BHILODA	Bhiloda	73.25	23.72	73 15' 0"	23 43' 12"
19	BHILODA	Bhutavad	73.27	23.72	73 16' 12"	23 43' 12"
20	BHILODA	Bolundra	73.27	23.77	73 16' 12"	23 46' 12"
21	BHILODA	Bornala	73.36	23.73	73 21' 36"	23 43' 48"
22	BHILODA	Brahmpuri	73.32	23.6	73 19' 12"	23 36' 0"
23	BHILODA	Budharasan	73.34	23.73	73 20' 24"	23 43' 48"
24	BHILODA	Budheli	73.32	23.75	73 19' 12"	23 45' 0"
25	BHILODA	Chhapara Kuski	73.37	23.58	73 22' 12"	23 34' 48"
26	BHILODA	Chibhadiyata	73.24	23.65	73 14' 24"	23 39' 0"
27	BHILODA	Chiboda	73.22	23.7	73 13' 12"	23 42' 0"
28	BHILODA	Chitariya	73.39	23.7	73 23' 24"	23 42' 0"
29	BHILODA	Chorimala	73.31	23.83	73 18' 36"	23 49' 48"
30	BHILODA	Dahgamda	73.44	23.68	73 26' 24"	23 40' 48"
31	BHILODA	Desan	73.2	23.71	73 12' 0"	23 42' 36"
32	BHILODA	Devni Mori	73.37	23.62	73 22' 12"	23 37' 12"
33	BHILODA	Dhamboliya	73.31	23.66	73 18' 36"	23 39' 36"
34	BHILODA	Dhandhasan	73.34	23.68	73 20' 24"	23 40' 48"
35	BHILODA	Dhansor	73.33	23.81	73 19' 48"	23 48' 36"
36	BHILODA	Dharasan	73.32	23.74	73 19' 12"	23 44' 24"
37	BHILODA	Dholvani	73.28	23.75	73 16' 48"	23 45' 0"
38	BHILODA	Dhuleta	73.18	23.62	73 10' 48"	23 37' 12"
39	BHILODA	Dhuleta (Palla)	73.36	23.67	73 21' 36"	23 40' 12"
40	BHILODA	Dodisara Mota	73.34	23.7	73 20' 24"	23 42' 0"

41	BHILODA	Dodisara Nana	73.33	23.69	73 19' 48"	23 41' 24"
42	BHILODA	Dolatpur	73.37	23.64	73 22' 12"	23 38' 24"
43	BHILODA	Fatepur	73.17	23.68	73 10' 12"	23 40' 48"
44	BHILODA	Gadadar	73.29	23.6	73 17' 24"	23 36' 0"
45	BHILODA	Gadhiya	73.34	23.66	73 20' 24"	23 39' 36"
46	BHILODA	Gali Semro	73.49	23.63	73 29' 24"	23 37' 48"
47	BHILODA	Ghanti	73.2	23.76	73 12' 0"	23 45' 36"
48	BHILODA	God (Kuski)	73.38	23.59	73 22' 48"	23 35' 24"
49	BHILODA	Hardaspur	73.31	23.68	73 18' 36"	23 40' 48"
50	BHILODA	Hathiya	73.32	23.71	73 19' 12"	23 42' 36"
51	BHILODA	Hathrol	73.21	23.64	73 12' 36"	23 38' 24"
52	BHILODA	Himatpur	73.39	23.61	73 23' 24"	23 36' 36"
53	BHILODA	Indrapura	73.23	23.8	73 13' 48"	23 48' 0"
54	BHILODA	Jaliya	73.26	23.55	73 15' 36"	23 33' 0"
55	BHILODA	Jambudi	73.41	23.73	73 24' 36"	23 43' 48"
56	BHILODA	Janali	73.23	23.64	73 13' 48"	23 38' 24"
57	BHILODA	Jasvantpura	73.31	23.71	73 18' 36"	23 42' 36"
58	BHILODA	Jayala	73.31	23.8	73 18' 36"	23 48' 0"
59	BHILODA	Jesingpur	73.31	23.7	73 18' 36"	23 42' 0"
60	BHILODA	Jhejhudi	73.3	23.81	73 18' 0"	23 48' 36"
61	BHILODA	Jumsar	73.16	23.76	73 9' 36"	23 45' 36"
62	BHILODA	Jumsar (Chhapra)	73.18	23.76	73 10' 48"	23 45' 36"
63	BHILODA	Kadvath	73.43	23.72	73 25' 48"	23 43' 12"
64	BHILODA	Kagda Mahuda	73.42	23.63	73 25' 12"	23 37' 48"
65	BHILODA	Kaleka	73.22	23.68	73 13' 12"	23 40' 48"
66	BHILODA	Kalyanpur	73.29	23.79	73 17' 24"	23 47' 24"
67	BHILODA	Karanpur	73.28	23.68	73 16' 48"	23 40' 48"
68	BHILODA	Karchha	73.41	23.69	73 24' 36"	23 41' 24"
69	BHILODA	Khalvad	73.19	23.75	73 11' 24"	23 45' 0"
70	BHILODA	Khapreta	73.14	23.69	73 8' 24"	23 41' 24"
71	BHILODA	Khari	73.34	23.63	73 20' 24"	23 37' 48"
72	BHILODA	Kheradi	73.29	23.65	73 17' 24"	23 39' 0"
73	BHILODA	Kherancha	73.34	23.63	73 20' 24"	23 37' 48"
74	BHILODA	kheroj	73.22	23.67	73 13' 12"	23 40' 12"
75	BHILODA	Khiloda	73.28	23.62	73 16' 48"	23 37' 12"
76	BHILODA	Khodamba	73.34	23.61	73 20' 24"	23 36' 36"
77	BHILODA	Khumapur	73.24	23.71	73 14' 24"	23 42' 36"
78	BHILODA	Kishangadh	73.21	23.79	73 12' 36"	23 47' 24"
79	BHILODA	Kundol (Dah- gamda)	73.42	23.61	73 25' 12"	23 36' 36"
80	BHILODA	Kundol (Pal)	73.33	23.84	73 19' 48"	23 50' 24"
81	BHILODA	Kuski	73.35	23.61	73 21' 0"	23 36' 36"
82	BHILODA	Lakshmanpura	73.45	23.64	73 27' 0"	23 38' 24"
83	BHILODA	Lalpur	73.33	23.6	73 19' 48"	23 36' 0"
84	BHILODA	Lilchha	73.19	23.74	73 11' 24"	23 44' 24"

85	BHILODA	Lokhan	73.18	23.69	73 10' 48"	23 41' 24"
86	BHILODA	Lusadiya	73.43	23.67	73 25' 48"	23 40' 12"
87	BHILODA	Malasa	73.17	23.78	73 10' 12"	23 46' 48"
88	BHILODA	Malekpur	73.22	23.78	73 13' 12"	23 46' 48"
89	BHILODA	Mandhari	73.24	23.68	73 14' 24"	23 40' 48"
90	BHILODA	Mankdi	73.13	23.66	73 7' 48"	23 39' 36"
91	BHILODA	Mankroda	73.22	23.75	73 13' 12"	23 45' 0"
92	BHILODA	Math Bolundra	73.27	23.75	73 16' 12"	23 45' 0"
93	BHILODA	Mau (Navalpur)	73.18	23.72	73 10' 48"	23 43' 12"
94	BHILODA	Medi Timba	73.16	23.68	73 9' 36"	23 40' 48"
95	BHILODA	Meravada	73.33	23.65	73 19' 48"	23 39' 0"
96	BHILODA	Meru (Bhetali)	73.3	23.72	73 18' 0"	23 43' 12"
97	BHILODA	Mota Kan- thariya	73.48	23.65	73 28' 48"	23 39' 0"
98	BHILODA	Mota Samera	73.43	23.69	73 25' 48"	23 41' 24"
99	BHILODA	Moti Bebar	73.25	23.62	73 15' 0"	23 37' 12"
100	BHILODA	Munai	73.14	23.74	73 8' 24"	23 44' 24"
101	BHILODA	Nana Kan- thariya	73.41	23.66	73 24' 36"	23 39' 36"
102	BHILODA	Nana Samera	73.41	23.66	73 24' 36"	23 39' 36"
103	BHILODA	Nando's	73.23	23.66	73 13' 48"	23 39' 36"
104	BHILODA	Nani Bebar	73.23	23.62	73 13' 48"	23 37' 12"
105	BHILODA	Nankhi	73.12	23.67	73 7' 12"	23 40' 12"
106	BHILODA	Napda (Jagiri)	73.32	23.63	73 19' 12"	23 37' 48"
107	BHILODA	Napda (Khalsa)	73.3	23.63	73 18' 0"	23 37' 48"
108	BHILODA	Naranpur	73.22	23.73	73 13' 12"	23 43' 48"
109	BHILODA	Naroda	73.13	23.66	73 7' 48"	23 39' 36"
110	BHILODA	Narsoli	73.22	23.71	73 13' 12"	23 42' 36"
111	BHILODA	Nava Bhetali	73.3	23.71	73 18' 0"	23 42' 36"
112	BHILODA	Nava Venpur	73.38	23.68	73 22' 48"	23 40' 48"
113	BHILODA	Ode	73.37	23.72	73 22' 12"	23 43' 12"
114	BHILODA	Odha Pada	73.42	23.7	73 25' 12"	23 42' 0"
115	BHILODA	Padardi	73.4	23.65	73 24' 0"	23 39' 0"
116	BHILODA	Pahada	73.32	23.78	73 19' 12"	23 46' 48"
117	BHILODA	Pahadiya	73.43	23.7	73 25' 48"	23 42' 0"
118	BHILODA	Palla	73.34	23.67	73 20' 24"	23 40' 12"
119	BHILODA	Panch Mahudi	73.4	23.72	73 24' 0"	23 43' 12"
120	BHILODA	Patiyakuva	73.35	23.76	73 21' 0"	23 45' 36"
121	BHILODA	Punasan	73.17	23.65	73 10' 12"	23 39' 0"
122	BHILODA	Raisingpur	73.31	23.84	73 18' 36"	23 50' 24"
123	BHILODA	Rajendranagar	73.19	23.6	73 11' 24"	23 36' 0"
124	BHILODA	Ramera	73.46	23.66	73 27' 36"	23 39' 36"
125	BHILODA	Rampur	73.21	23.66	73 12' 36"	23 39' 36"
126	BHILODA	Rampur (Moti)	73.41	23.65	73 24' 36"	23 39' 0"
127	BHILODA	Rampuri	73.34	23.78	73 20' 24"	23 46' 48"
128	BHILODA	Rangpur	73.41	23.69	73 24' 36"	23 41' 24"

129	BHILODA	Ravtavada	73.46	23.68	73 27' 36"	23 40' 48"
130	BHILODA	Raipur	73.32	23.68	73 19' 12"	23 40' 48"
131	BHILODA	Rintoda	73.27	23.71	73 16' 12"	23 42' 36"
132	BHILODA	Rudardi	73.36	23.66	73 21' 36"	23 39' 36"
133	BHILODA	Rudral	73.32	23.65	73 19' 12"	23 39' 0"
134	BHILODA	Samran	73.41	23.65	73 24' 36"	23 39' 0"
135	BHILODA	Sarkilimdi	73.43	23.64	73 25' 48"	23 38' 24"
136	BHILODA	Shamalaji	73.38	23.66	73 22' 48"	23 39' 36"
137	BHILODA	Shamalpur	73.34	23.64	73 20' 24"	23 38' 24"
138	BHILODA	Shangal	73.17	23.67	73 10' 12"	23 40' 12"
139	BHILODA	Shobhayada (Jagiri)	73.25	23.61	73 15' 0"	23 36' 36"
140	BHILODA	Siholi	73.15	23.65	73 9' 0"	23 39' 0"
141	BHILODA	Siladri	73.3	23.77	73 18' 0"	23 46' 12"
142	BHILODA	Silasan	73.28	23.75	73 16' 48"	23 45' 0"
143	BHILODA	Sodpur	73.32	23.63	73 19' 12"	23 37' 48"
144	BHILODA	Sonasan	73.42	23.71	73 25' 12"	23 42' 36"
145	BHILODA	Sunokh	73.26	23.59	73 15' 36"	23 35' 24"
146	BHILODA	Sunsar	73.16	23.73	73 9' 36"	23 43' 48"
147	BHILODA	Takatuka	73.3	23.76	73 18' 0"	23 45' 36"
148	BHILODA	Thuravas	73.2	23.7	73 12' 0"	23 42' 0"
149	BHILODA	Torda (Jetpur)	73.32	23.8	73 19' 12"	23 48' 0"
150	BHILODA	Ubsal	73.25	23.79	73 15' 0"	23 47' 24"
151	BHILODA	Vagheshvari	73.22	23.83	73 13' 12"	23 49' 48"
152	BHILODA	Vaghpur	73.4	23.63	73 24' 0"	23 37' 48"
153	BHILODA	Vagodar	73.27	23.57	73 16' 12"	23 34' 12"
154	BHILODA	Vajapur	73.29	23.78	73 17' 24"	23 46' 48"
155	BHILODA	Vajapur (Kher- ancha)	73.33	23.63	73 19' 48"	23 37' 48"
156	BHILODA	Vaktapur	73.41	23.68	73 24' 36"	23 40' 48"
157	BHILODA	Vandiyol	73.31	23.6	73 18' 36"	23 36' 0"
158	BHILODA	Vanka Timba	73.48	23.63	73 28' 48"	23 37' 48"
159	BHILODA	Vankaner	73.26	23.71	73 15' 36"	23 42' 36"
160	BHILODA	Vansera	73.25	23.6	73 15' 0"	23 36' 0"
161	BHILODA	Vansley	73.24	23.76	73 14' 24"	23 45' 36"
162	BHILODA	Vantdi	73.2	23.63	73 12' 0"	23 37' 48"
163	BHILODA	Vanzar	73.27	23.65	73 16' 12"	23 39' 0"
164	BHILODA	Vasai	73.29	23.68	73 17' 24"	23 40' 48"
165	BHILODA	Vasaya	73.39	23.74	73 23' 24"	23 44' 24"
166	BHILODA	Vejpur	73.22	23.76	73 13' 12"	23 45' 36"
167	BHILODA	Venpur	73.38	23.67	73 22' 48"	23 40' 12"
168	BHILODA	Virpur	73.27	23.84	73 16' 12"	23 50' 24"

Taluka Name :- DHANSURA

Sr.No.	Taluka Name	Village Name	Latitude	Longitude	Latitude	Longitude
			In Decimal		Deg Min Sec	
1	DHANSURA	Akarund	73.12	23.25	73 7' 12"	23 15' 0"
2	DHANSURA	Alva	73.09	23.25	73 5' 24"	23 15' 0"
3	DHANSURA	Amarpura	73.14	23.22	73 8' 24"	23 13' 12"
4	DHANSURA	Ambassador	73.09	23.32	73 5' 24"	23 19' 12"
5	DHANSURA	Amodara	73.12	23.39	73 7' 12"	23 23' 24"
6	DHANSURA	Antisara	73.22	23.34	73 13' 12"	23 20' 24"
7	DHANSURA	Barnoli	73.31	23.29	73 18' 36"	23 17' 24"
8	DHANSURA	Bhensavada	73.19	23.35	73 11' 24"	23 21' 0"
9	DHANSURA	Bhotudev-no-Math	73.25	23.3	73 15' 0"	23 18' 0"
10	DHANSURA	Bilvaniya	73.25	23.28	73 15' 0"	23 16' 48"
11	DHANSURA	Borvai	73.15	23.3	73 9' 0"	23 18' 0"
12	DHANSURA	Butal	73.17	23.31	73 10' 12"	23 18' 36"
13	DHANSURA	Chhevadiya	73.24	23.24	73 14' 24"	23 14' 24"
14	DHANSURA	Chogamda	73.2	23.27	73 12' 0"	23 16' 12"
15	DHANSURA	Dhamaniya	73.24	23.28	73 14' 24"	23 16' 48"
16	DHANSURA	Dhansura	73.21	23.31	73 12' 36"	23 18' 36"
17	DHANSURA	Dolpur (Vadagam)	73.16	23.34	73 9' 36"	23 20' 24"
18	DHANSURA	Gadhada no kot	73.27	23.3	73 16' 12"	23 18' 0"
19	DHANSURA	Galalni Muvadi	73.1	23.24	73 6' 0"	23 14' 24"
20	DHANSURA	Gopalpura	73.23	23.24	73 13' 48"	23 14' 24"
21	DHANSURA	Haripura Kampo	73.1	23.23	73 6' 0"	23 13' 48"
22	DHANSURA	Hirapur	73.17	23.27	73 10' 12"	23 16' 12"
23	DHANSURA	Hirapur Kampo	73.16	23.26	73 9' 36"	23 15' 36"
24	DHANSURA	Jalampur	73.14	23.34	73 8' 24"	23 20' 24"
25	DHANSURA	Jalampura (Ambaliy	73.07	23.22	73 4' 12"	23 13' 12"
26	DHANSURA	Jamtha	73.14	23.32	73 8' 24"	23 19' 12"
27	DHANSURA	Jashvantpura	73.15	23.38	73 9' 0"	23 22' 48"
28	DHANSURA	Jaswantpura	73.23	23.26	73 13' 48"	23 15' 36"
29	DHANSURA	Jitpur (Vadgam)	73.11	23.27	73 6' 36"	23 16' 12"
30	DHANSURA	Kamli	73.2	23.25	73 12' 0"	23 15' 0"
31	DHANSURA	Kanal	73.14	23.34	73 8' 24"	23 20' 24"
32	DHANSURA	Kanjodiya	73.16	23.35	73 9' 36"	23 21' 0"
33	DHANSURA	Karanpur	73.3	23.29	73 18' 0"	23 17' 24"
34	DHANSURA	Karoli	73.19	23.27	73 11' 24"	23 16' 12"
35	DHANSURA	Kasharpura	73.24	23.26	73 14' 24"	23 15' 36"
36	DHANSURA	Kashipur	73.13	23.35	73 7' 48"	23 21' 0"
37	DHANSURA	Kesharpura Kampo	73.1	23.21	73 6' 0"	23 12' 36"
38	DHANSURA	Khadol	73.27	23.26	73 16' 12"	23 15' 36"
39	DHANSURA	Khanpurni Muvadi	73.08	23.23	73 4' 48"	23 13' 48"
40	DHANSURA	Kheda	73.19	23.26	73 11' 24"	23 15' 36"
41	DHANSURA	Khilodiya	73.09	23.27	73 5' 24"	23 16' 12"
42	DHANSURA	Kidi	73.13	23.36	73 7' 48"	23 21' 36"

43	DHANSURA	Kolavada	73.26	23.35	73 15' 36"	23 21' 0"
44	DHANSURA	Lalino Math	73.1	23.31	73 6' 0"	23 18' 36"
45	DHANSURA	Lalpur (Sinol)	73.14	23.36	73 8' 24"	23 21' 36"
46	DHANSURA	Lalu	73.16	23.23	73 9' 36"	23 13' 48"
47	DHANSURA	Malekpur	73.26	23.32	73 15' 36"	23 19' 12"
48	DHANSURA	Moti Vav	73.15	23.28	73 9' 0"	23 16' 48"
49	DHANSURA	Motipura	73.22	23.25	73 13' 12"	23 15' 0"
50	DHANSURA	Nana	73.09	23.24	73 5' 24"	23 14' 24"
51	DHANSURA	Nani Vav	73.15	23.31	73 9' 0"	23 18' 36"
52	DHANSURA	Navalpur	73.1	23.29	73 6' 0"	23 17' 24"
53	DHANSURA	Panchkuhada	73.16	23.28	73 9' 36"	23 16' 48"
54	DHANSURA	Patyo	73.13	23.2	73 7' 48"	23 12' 0"
55	DHANSURA	Poyda	73.18	23.25	73 10' 48"	23 15' 0"
56	DHANSURA	Rahiyol	73.22	23.36	73 13' 12"	23 21' 36"
57	DHANSURA	Rajpur (Vadagam)	73.13	23.27	73 7' 48"	23 16' 12"
58	DHANSURA	Ramana	73.29	23.32	73 17' 24"	23 19' 12"
59	DHANSURA	Ramos	73.12	23.41	73 7' 12"	23 24' 36"
60	DHANSURA	Rampur (Vadagam)	73.12	23.33	73 7' 12"	23 19' 48"
61	DHANSURA	Rampura	73.14	23.21	73 8' 24"	23 12' 36"
62	DHANSURA	Rampura Kampo	73.15	23.22	73 9' 0"	23 13' 12"
63	DHANSURA	Rupan	73.29	23.34	73 17' 24"	23 20' 24"
64	DHANSURA	Sardi Sarkhandi	73.29	23.26	73 17' 24"	23 15' 36"
65	DHANSURA	Sengiyani Rayan	73.25	23.25	73 15' 0"	23 15' 0"
66	DHANSURA	Sika	73.23	23.33	73 13' 48"	23 19' 48"
67	DHANSURA	Simli	73.21	23.26	73 12' 36"	23 15' 36"
68	DHANSURA	Sinol	73.16	23.39	73 9' 36"	23 23' 24"
69	DHANSURA	Udepur	73.12	23.22	73 7' 12"	23 13' 12"
70	DHANSURA	Vadagam	73.14	23.3	73 8' 24"	23 18' 0"
71	DHANSURA	Vakhatpur	73.11	23.31	73 6' 36"	23 18' 36"
72	DHANSURA	Vanta Suka	73.28	23.3	73 16' 48"	23 18' 0"

Taluka Name :- MALPUR

Sr.No.	Taluka Name	Village Name	Latitude	Longitude	Latitude	Longitude
			In Decimal		Deg Min Sec	
1	MALPUR	Agatiya	73.53	23.39	73 31' 48"	23 23' 24"
2	MALPUR	Ambaliya	73.53	23.3	73 31' 48"	23 18' 0"
3	MALPUR	Ambava	73.43	23.31	73 25' 48"	23 18' 36"
4	MALPUR	Andhari Vadi	73.55	23.33	73 33' 0"	23 19' 48"
5	MALPUR	Anyor	73.34	23.3	73 20' 24"	23 18' 0"
6	MALPUR	Ankaliya	73.53	23.27	73 31' 48"	23 16' 12"
7	MALPUR	Bamni	73.55	23.31	73 33' 0"	23 18' 36"
8	MALPUR	Bhempoda	73.39	23.27	73 23' 24"	23 16' 12"
9	MALPUR	Bhempur	73.44	23.34	73 26' 24"	23 20' 24"
10	MALPUR	Bhuka Kutari	73.52	23.38	73 31' 12"	23 22' 48"
11	MALPUR	Bhutan	73.4	23.27	73 24' 0"	23 16' 12"
12	MALPUR	Boradiya	73.46	23.29	73 27' 36"	23 17' 24"
13	MALPUR	Butiya	73.41	23.26	73 24' 36"	23 15' 36"
14	MALPUR	Choriwad	73.51	23.29	73 30' 36"	23 17' 24"
15	MALPUR	Chumfari	73.42	23.38	73 25' 12"	23 22' 48"
16	MALPUR	Dabaran	73.52	23.28	73 31' 12"	23 16' 48"
17	MALPUR	Damorna Muvada	73.34	23.32	73 20' 24"	23 19' 12"
18	MALPUR	Devdanti	73.5	23.31	73 30' 0"	23 18' 36"
19	MALPUR	Dhirakhantna Muvad	73.51	23.33	73 30' 36"	23 19' 48"
20	MALPUR	Dholeswar	73.44	23.47	73 26' 24"	23 28' 12"
21	MALPUR	Dodiya	73.46	23.43	73 27' 36"	23 25' 48"
22	MALPUR	Fagodiya	73.42	23.36	73 25' 12"	23 21' 36"
23	MALPUR	Fansarel	73.43	23.27	73 25' 48"	23 16' 12"
24	MALPUR	Gajan	73.5	23.39	73 30' 0"	23 23' 24"
25	MALPUR	Galiya Danti	73.5	23.33	73 30' 0"	23 19' 48"
26	MALPUR	God	73.45	23.43	73 27' 0"	23 25' 48"
27	MALPUR	Gopalpur	73.42	23.37	73 25' 12"	23 22' 12"
28	MALPUR	Goriya	73.57	23.35	73 34' 12"	23 21' 0"
29	MALPUR	Govindpur	73.48	23.34	73 28' 48"	23 20' 24"
30	MALPUR	Hamirpur	73.45	23.37	73 27' 0"	23 22' 12"
31	MALPUR	Harbaina Pahadiya	73.44	23.29	73 26' 24"	23 17' 24"
32	MALPUR	Hathikantna Muvad	73.36	23.24	73 21' 36"	23 14' 24"
33	MALPUR	Helodar	73.5	23.27	73 30' 0"	23 16' 12"
34	MALPUR	Jalamkhantna Muvad	73.37	23.26	73 22' 12"	23 15' 36"
35	MALPUR	Jalampur	73.44	23.41	73 26' 24"	23 24' 36"
36	MALPUR	Jesingpur	73.42	23.33	73 25' 12"	23 19' 48"
37	MALPUR	Jesvadi	73.41	23.35	73 24' 36"	23 21' 0"
38	MALPUR	Jitpur	73.51	23.31	73 30' 36"	23 18' 36"
39	MALPUR	Juna Takhatpur	73.43	23.34	73 25' 48"	23 20' 24"
40	MALPUR	Kanela	73.5	23.37	73 30' 0"	23 22' 12"
41	MALPUR	Kasvada	73.47	23.37	73 28' 12"	23 22' 12"
42	MALPUR	Katkuva	73.47	23.25	73 28' 12"	23 15' 0"

43	MALPUR	Kaveriya	73.36	23.24	73 21' 36"	23 14' 24"
44	MALPUR	Khalikpur	73.35	23.26	73 21' 0"	23 15' 36"
45	MALPUR	Khetavada	73.43	23.26	73 25' 48"	23 15' 36"
46	MALPUR	Kiddiad	73.49	23.3	73 29' 24"	23 18' 0"
47	MALPUR	Kothi	73.31	23.32	73 18' 36"	23 19' 12"
48	MALPUR	Kothiya	73.33	23.28	73 19' 48"	23 16' 48"
49	MALPUR	Koyaliya	73.42	23.3	73 25' 12"	23 18' 0"
50	MALPUR	Laljina Pahadiya	73.4	23.33	73 24' 0"	23 19' 48"
51	MALPUR	Lalpur	73.52	23.28	73 31' 12"	23 16' 48"
52	MALPUR	Lodhiyana Pahadiya	73.43	23.3	73 25' 48"	23 18' 0"
53	MALPUR	Magodi	73.42	23.28	73 25' 12"	23 16' 48"
54	MALPUR	Mahiyapur	73.4	23.35	73 24' 0"	23 21' 0"
55	MALPUR	Maljina Pahadiya	73.44	23.34	73 26' 24"	23 20' 24"
56	MALPUR	Malpur	73.45	23.32	73 27' 0"	23 19' 12"
57	MALPUR	Mangalpur	73.49	23.33	73 29' 24"	23 19' 48"
58	MALPUR	Manvav	73.43	23.39	73 25' 48"	23 23' 24"
59	MALPUR	Masadara	73.57	23.34	73 34' 12"	23 20' 24"
60	MALPUR	Mathvas	73.4	23.36	73 24' 0"	23 21' 36"
61	MALPUR	Medi Timba	73.45	23.35	73 27' 0"	23 21' 0"
62	MALPUR	Mevda	73.44	23.42	73 26' 24"	23 25' 12"
63	MALPUR	Molly	73.33	23.32	73 19' 48"	23 19' 12"
64	MALPUR	Nanavada	73.43	23.37	73 25' 48"	23 22' 12"
65	MALPUR	Nathavas	73.43	23.45	73 25' 48"	23 27' 0"
66	MALPUR	Nava	73.57	23.36	73 34' 12"	23 21' 36"
67	MALPUR	Nava Takhatpur	73.45	23.38	73 27' 0"	23 22' 48"
68	MALPUR	Navagam	73.47	23.36	73 28' 12"	23 21' 36"
69	MALPUR	Odha	73.51	23.4	73 30' 36"	23 24' 0"
70	MALPUR	Pahadiya	73.41	23.29	73 24' 36"	23 17' 24"
71	MALPUR	Panavada	73.49	23.31	73 29' 24"	23 18' 36"
72	MALPUR	Parpotiya	73.33	23.32	73 19' 48"	23 19' 12"
73	MALPUR	Parsoda	73.46	23.38	73 27' 36"	23 22' 48"
74	MALPUR	Pateliyana Muvada	73.34	23.24	73 20' 24"	23 14' 24"
75	MALPUR	Piprana	73.46	23.35	73 27' 36"	23 21' 0"
76	MALPUR	Punjarani Muvadi	73.51	23.29	73 30' 36"	23 17' 24"
77	MALPUR	Rambhoda	73.46	23.27	73 27' 36"	23 16' 12"
78	MALPUR	Rampur	73.43	23.43	73 25' 48"	23 25' 48"
79	MALPUR	Rasapur	73.4	23.33	73 24' 0"	23 19' 48"
80	MALPUR	Rinchvad	73.45	23.39	73 27' 0"	23 23' 24"
81	MALPUR	Rugnathpur	73.47	23.31	73 28' 12"	23 18' 36"
82	MALPUR	Sakhwaniya	73.38	23.26	73 22' 48"	23 15' 36"
83	MALPUR	Sardarkhantni Muva	73.51	23.3	73 30' 36"	23 18' 0"
84	MALPUR	Satarda	73.37	23.33	73 22' 12"	23 19' 48"
85	MALPUR	Sompur	73.43	23.35	73 25' 48"	23 21' 0"
86	MALPUR	Sonariya	73.47	23.32	73 28' 12"	23 19' 12"
87	MALPUR	Sonikpur	73.46	23.34	73 27' 36"	23 20' 24"
88	MALPUR	Surajpur	73.37	23.35	73 22' 12"	23 21' 0"

89	MALPUR	Surana Pahadiya	73.4	23.32	73 24' 0"	23 19' 12"
90	MALPUR	Suvarchar	73.38	23.29	73 22' 48"	23 17' 24"
91	MALPUR	Tiski	73.41	23.38	73 24' 36"	23 22' 48"
92	MALPUR	Trikampur	73.41	23.32	73 24' 36"	23 19' 12"
93	MALPUR	Tunadar	73.38	23.25	73 22' 48"	23 15' 0"
94	MALPUR	Ubhran	73.35	23.23	73 21' 0"	23 13' 48"
95	MALPUR	Valinathna Muvada	73.34	23.28	73 20' 24"	23 16' 48"
96	MALPUR	Vankaneda	73.36	23.28	73 21' 36"	23 16' 48"
97	MALPUR	Vavdi	73.41	23.33	73 24' 36"	23 19' 48"
98	MALPUR	Vavdibara	73.49	23.36	73 29' 24"	23 21' 36"
99	MALPUR	Velaniya	73.43	23.44	73 25' 48"	23 26' 24"
100	MALPUR	Viraniya	73.38	23.31	73 22' 48"	23 18' 36"

Taluka Name :- MEGHRAJ

Sr. No.	Taluka Name	Village Name	Latitude	Longitude	Latitude	Longitude
			In Decimal		Deg Min Sec	
1	MEGHRAJ	Adepur	73.59	23.51	73 35' 24"	23 30' 36"
2	MEGHRAJ	Adhodiya	73.62	23.49	73 37' 12"	23 29' 24"
3	MEGHRAJ	Antoli	73.43	23.58	73 25' 48"	23 34' 48"
4	MEGHRAJ	Badartralna (Chhap	73.47	23.58	73 28' 12"	23 34' 48"
5	MEGHRAJ	Banthivada (Ajuhir	73.53	23.44	73 31' 48"	23 26' 24"
6	MEGHRAJ	Banthivada Jemana	73.51	23.42	73 30' 36"	23 25' 12"
7	MEGHRAJ	Banthivada Lalakum	73.51	23.43	73 30' 36"	23 25' 48"
8	MEGHRAJ	Baskadanti	73.57	23.39	73 34' 12"	23 23' 24"
9	MEGHRAJ	Behdaj	73.49	23.48	73 29' 24"	23 28' 48"
10	MEGHRAJ	Belyo	73.59	23.36	73 35' 24"	23 21' 36"
11	MEGHRAJ	Bhatkota	73.44	23.52	73 26' 24"	23 31' 12"
12	MEGHRAJ	Bhemapur	73.57	23.45	73 34' 12"	23 27' 0"
13	MEGHRAJ	Bhunjri	73.52	23.36	73 31' 12"	23 21' 36"
14	MEGHRAJ	Bhutiya	73.55	23.41	73 33' 0"	23 24' 36"
15	MEGHRAJ	Bhuval	73.54	23.48	73 32' 24"	23 28' 48"
16	MEGHRAJ	Brahman Kotda	73.53	23.5	73 31' 48"	23 30' 0"
17	MEGHRAJ	Chhikari	73.62	23.56	73 37' 12"	23 33' 36"
18	MEGHRAJ	Chhitadara	73.48	23.6	73 28' 48"	23 36' 0"
19	MEGHRAJ	Dachka	73.61	23.38	73 36' 36"	23 22' 48"
20	MEGHRAJ	Damorna Dhundha	73.58	23.48	73 34' 48"	23 28' 48"
21	MEGHRAJ	Dhandiya	73.46	23.51	73 27' 36"	23 30' 36"
22	MEGHRAJ	Dhanivada	73.55	23.46	73 33' 0"	23 27' 36"
23	MEGHRAJ	Dharola	73.39	23.58	73 23' 24"	23 34' 48"
24	MEGHRAJ	Dhemda	73.61	23.52	73 36' 36"	23 31' 12"

25	MEGHRAJ	Dhenkva	73.59	23.6	73 35' 24"	23 36' 0"
26	MEGHRAJ	Dhundhera	73.5	23.57	73 30' 0"	23 34' 12"
27	MEGHRAJ	Dunragod	73.56	23.38	73 33' 36"	23 22' 48"
28	MEGHRAJ	Futa	73.61	23.56	73 36' 36"	23 33' 36"
29	MEGHRAJ	Gay Vachhda	73.49	23.5	73 29' 24"	23 30' 0"
30	MEGHRAJ	Ged	73.47	23.59	73 28' 12"	23 35' 24"
31	MEGHRAJ	Ghorvada	73.41	23.57	73 24' 36"	23 34' 12"
32	MEGHRAJ	Godha	73.57	23.54	73 34' 12"	23 32' 24"
33	MEGHRAJ	Godhavada	73.6	23.56	73 36' 0"	23 33' 36"
34	MEGHRAJ	Gokchuvan	73.42	23.52	73 25' 12"	23 31' 12"
35	MEGHRAJ	Gopavada	73.57	23.58	73 34' 12"	23 34' 48"
36	MEGHRAJ	Hiratimba	73.53	23.42	73 31' 48"	23 25' 12"
37	MEGHRAJ	Intva	73.5	23.58	73 30' 0"	23 34' 48"
38	MEGHRAJ	Iploda	73.48	23.4	73 28' 48"	23 24' 0"
39	MEGHRAJ	Isari	73.43	23.6	73 25' 48"	23 36' 0"
40	MEGHRAJ	Jalampur	73.47	23.62	73 28' 12"	23 37' 12"
41	MEGHRAJ	Jamgadh	73.56	23.6	73 33' 36"	23 36' 0"
42	MEGHRAJ	Jashvantpura	73.49	23.44	73 29' 24"	23 26' 24"
43	MEGHRAJ	Jitpur	73.58	23.53	73 34' 48"	23 31' 48"
44	MEGHRAJ	Jivanpur	73.58	23.52	73 34' 48"	23 31' 12"
45	MEGHRAJ	Kadvada	73.58	23.57	73 34' 48"	23 34' 12"
46	MEGHRAJ	Kadvadi	73.54	23.58	73 32' 24"	23 34' 48"
47	MEGHRAJ	Kaliya Kuva	73.6	23.42	73 36' 0"	23 25' 12"
48	MEGHRAJ	Kamrod	73.49	23.41	73 29' 24"	23 24' 36"
49	MEGHRAJ	Kantalu	73.45	23.63	73 27' 0"	23 37' 48"
50	MEGHRAJ	Karanpur	73.53	23.45	73 31' 48"	23 27' 0"
51	MEGHRAJ	Kasana	73.55	23.54	73 33' 0"	23 32' 24"
52	MEGHRAJ	Khakhariya	73.45	23.59	73 27' 0"	23 35' 24"
53	MEGHRAJ	Khandivav	73.48	23.44	73 28' 48"	23 26' 24"
54	MEGHRAJ	Kherai	73.59	23.46	73 35' 24"	23 27' 36"
55	MEGHRAJ	Khokhariya	73.57	23.51	73 34' 12"	23 30' 36"
56	MEGHRAJ	Kolundra	73.44	23.55	73 26' 24"	23 33' 0"
57	MEGHRAJ	Krushnapur	73.52	23.33	73 31' 12"	23 19' 48"
58	MEGHRAJ	Kumbhera	73.47	23.46	73 28' 12"	23 27' 36"
59	MEGHRAJ	Kunol	73.47	23.54	73 28' 12"	23 32' 24"
60	MEGHRAJ	Lakhpur	73.56	23.43	73 33' 36"	23 25' 48"
61	MEGHRAJ	Lakhipur	73.57	23.55	73 34' 12"	23 33' 0"
62	MEGHRAJ	Lalodiya	73.55	23.36	73 33' 0"	23 21' 36"
63	MEGHRAJ	Lalpur	73.54	23.5	73 32' 24"	23 30' 0"
64	MEGHRAJ	Limbhoi	73.59	23.49	73 35' 24"	23 29' 24"
65	MEGHRAJ	Limbodara (Ramgadh	73.53	23.34	73 31' 48"	23 20' 24"
66	MEGHRAJ	Limbodara (Dhundha)	73.6	23.48	73 36' 0"	23 28' 48"
67	MEGHRAJ	Mahudi	73.4	23.56	73 24' 0"	23 33' 36"
68	MEGHRAJ	Manda	73.59	23.59	73 35' 24"	23 35' 24"

69	MEGHRAJ	Meghraj	73.5	23.47	73 30' 0"	23 28' 12"
70	MEGHRAJ	Mota Math	73.43	23.59	73 25' 48"	23 35' 24"
71	MEGHRAJ	Moti Mori	73.6	23.53	73 36' 0"	23 31' 48"
72	MEGHRAJ	Moti Moydi	73.62	23.5	73 37' 12"	23 30' 0"
73	MEGHRAJ	Moti Panduli	73.61	23.58	73 36' 36"	23 34' 48"
74	MEGHRAJ	Mudshi	73.54	23.38	73 32' 24"	23 22' 48"
75	MEGHRAJ	munshivada	73.55	23.5	73 33' 0"	23 30' 0"
76	MEGHRAJ	Nani Moydi	73.6	23.51	73 36' 0"	23 30' 36"
77	MEGHRAJ	Nani Panduli	73.61	23.55	73 36' 36"	23 33' 0"
78	MEGHRAJ	Naranpur	73.4	23.6	73 24' 0"	23 36' 0"
79	MEGHRAJ	Navagam	73.55	23.56	73 33' 0"	23 33' 36"
80	MEGHRAJ	Navagam (Isari)	73.47	23.61	73 28' 12"	23 36' 36"
81	MEGHRAJ	Nesda	73.54	23.35	73 32' 24"	23 21' 0"
82	MEGHRAJ	Odha (Kasana)	73.56	23.58	73 33' 36"	23 34' 48"
83	MEGHRAJ	Odha (Pani- bar)	73.43	23.57	73 25' 48"	23 34' 12"
84	MEGHRAJ	Pahadiya (Meghraj)	73.54	23.46	73 32' 24"	23 27' 36"
85	MEGHRAJ	Pahadiya (Panchal)	73.53	23.52	73 31' 48"	23 31' 12"
86	MEGHRAJ	Palla (Dhundha)	73.56	23.48	73 33' 36"	23 28' 48"
87	MEGHRAJ	Palla Kasana	73.58	23.55	73 34' 48"	23 33' 0"
88	MEGHRAJ	Panchal	73.51	23.55	73 30' 36"	23 33' 0"
89	MEGHRAJ	Panibar	73.41	23.59	73 24' 36"	23 35' 24"
90	MEGHRAJ	Patelna Chhapra	73.46	23.6	73 27' 36"	23 36' 0"
91	MEGHRAJ	Patelna Dhundha	73.59	23.48	73 35' 24"	23 28' 48"
92	MEGHRAJ	Pisal	73.49	23.38	73 29' 24"	23 22' 48"
93	MEGHRAJ	Pruthvipura	73.5	23.43	73 30' 0"	23 25' 48"
94	MEGHRAJ	Punjabpur	73.44	23.59	73 26' 24"	23 35' 24"
95	MEGHRAJ	Rajpur (Isari)	73.44	23.62	73 26' 24"	23 37' 12"
96	MEGHRAJ	Rajpur (Ramgadhi)	73.54	23.41	73 32' 24"	23 24' 36"
97	MEGHRAJ	Rakhapur	73.45	23.63	73 27' 0"	23 37' 48"
98	MEGHRAJ	Ramgadhi	73.57	23.41	73 34' 12"	23 24' 36"
99	MEGHRAJ	Ranjedi	73.45	23.5	73 27' 0"	23 30' 0"
100	MEGHRAJ	Rayavada	73.58	23.42	73 34' 48"	23 25' 12"
101	MEGHRAJ	Rellavada	73.46	23.57	73 27' 36"	23 34' 12"
102	MEGHRAJ	Relyo	73.52	23.49	73 31' 12"	23 29' 24"
103	MEGHRAJ	Rola	73.51	23.49	73 30' 36"	23 29' 24"
104	MEGHRAJ	Royaniya	73.6	23.45	73 36' 0"	23 27' 0"
105	MEGHRAJ	Sangal	73.41	23.53	73 24' 36"	23 31' 48"
106	MEGHRAJ	Sarangpur	73.58	23.38	73 34' 48"	23 22' 48"

107	MEGHRAJ	Satipura	73.57	23.49	73 34' 12"	23 29' 24"
108	MEGHRAJ	Sendaryo	73.6	23.47	73 36' 0"	23 28' 12"
109	MEGHRAJ	Sisodara (Adepur)	73.58	23.51	73 34' 48"	23 30' 36"
110	MEGHRAJ	Sisodara (Megharaj	73.5	23.42	73 30' 0"	23 25' 12"
111	MEGHRAJ	Surdevi	73.54	23.42	73 32' 24"	23 25' 12"
112	MEGHRAJ	Tarakvada	73.44	23.58	73 26' 24"	23 34' 48"
113	MEGHRAJ	Tarakvadia	73.45	23.49	73 27' 0"	23 29' 24"
114	MEGHRAJ	Tumbaliya	73.59	23.4	73 35' 24"	23 24' 0"
115	MEGHRAJ	Ukardi	73.55	23.53	73 33' 0"	23 31' 48"
116	MEGHRAJ	Undva	73.62	23.48	73 37' 12"	23 28' 48"
117	MEGHRAJ	Vaghpur	73.59	23.56	73 35' 24"	23 33' 36"
118	MEGHRAJ	Vagora	73.56	23.4	73 33' 36"	23 24' 0"
119	MEGHRAJ	Vaidi	73.59	23.58	73 35' 24"	23 34' 48"
120	MEGHRAJ	Vaiya	73.47	23.47	73 28' 12"	23 28' 12"
121	MEGHRAJ	Valuna	73.47	23.49	73 28' 12"	23 29' 24"
122	MEGHRAJ	Vaniyavada	73.42	23.51	73 25' 12"	23 30' 36"
123	MEGHRAJ	Vank	73.54	23.51	73 32' 24"	23 30' 36"
124	MEGHRAJ	Vanka Timba	73.46	23.62	73 27' 36"	23 37' 12"
125	MEGHRAJ	Varthali	73.56	23.52	73 33' 36"	23 31' 12"
126	MEGHRAJ	Vasai	73.61	23.47	73 36' 36"	23 28' 12"
127	MEGHRAJ	Vasna	73.49	23.44	73 29' 24"	23 26' 24"
128	MEGHRAJ	Zarda	73.51	23.52	73 30' 36"	23 31' 12"
129	MEGHRAJ	Zeriyawada	73.45	23.57	73 27' 0"	23 34' 12"

Taluka Name :- MODASA

Sr.No.	Taluka Name	Village Name	Latitude	Longitude	Latitude	Longitude
			In Decimal		Deg Min Sec	
1	MODASA	Alampur	73.24	23.37	73 14' 24"	23 22' 12"
2	MODASA	Amlai	73.33	23.36	73 19' 48"	23 21' 36"
3	MODASA	Badodara	73.4	23.41	73 24' 0"	23 24' 36"
4	MODASA	Bajkot	73.29	23.44	73 17' 24"	23 26' 24"
5	MODASA	Bamanvad	73.29	23.52	73 17' 24"	23 31' 12"
6	MODASA	Bamanvad	73.29	23.52	73 17' 24"	23 31' 12"
7	MODASA	Bayal	73.16	23.41	73 9' 36"	23 24' 36"
8	MODASA	Bhachadiya	73.23	23.46	73 13' 48"	23 27' 36"
9	MODASA	Bhatkota	73.26	23.51	73 15' 36"	23 30' 36"
10	MODASA	Bherunda	73.26	23.38	73 15' 36"	23 22' 48"
11	MODASA	Bhilkuva	73.32	23.53	73 19' 12"	23 31' 48"
12	MODASA	Body	73.16	23.5	73 9' 36"	23 30' 0"
13	MODASA	Bolundra	73.27	23.53	73 16' 12"	23 31' 48"
14	MODASA	Bordi	73.29	23.36	73 17' 24"	23 21' 36"
15	MODASA	Charanvada	73.3	23.48	73 18' 0"	23 28' 48"
16	MODASA	Dadhaliya	73.36	23.5	73 21' 36"	23 30' 0"
17	MODASA	Dariyapur	73.35	23.42	73 21' 0"	23 25' 12"
18	MODASA	Davli	73.21	23.53	73 12' 36"	23 31' 48"
19	MODASA	Dhankhrol	73.15	23.42	73 9' 0"	23 25' 12"
20	MODASA	Dholiya (Nana - Mo	73.16	23.48	73 9' 36"	23 28' 48"
21	MODASA	Dholvani	73.41	23.49	73 24' 36"	23 29' 24"
22	MODASA	Dhunavada	73.23	23.41	73 13' 48"	23 24' 36"
23	MODASA	Dolpur (Sina-vad)	73.36	23.43	73 21' 36"	23 25' 48"
24	MODASA	Dungarvada	73.3	23.39	73 18' 0"	23 23' 24"
25	MODASA	Fareri	73.39	23.38	73 23' 24"	23 22' 48"
26	MODASA	Futa	73.3	23.55	73 18' 0"	23 33' 0"
27	MODASA	Gadha	73.16	23.44	73 9' 36"	23 26' 24"
28	MODASA	Gadhada	73.19	23.53	73 11' 24"	23 31' 48"
29	MODASA	Gajan	73.29	23.46	73 17' 24"	23 27' 36"
30	MODASA	Galsundra	73.2	23.42	73 12' 0"	23 25' 12"
31	MODASA	Ganeshpur	73.28	23.44	73 16' 48"	23 26' 24"
32	MODASA	Garudi	73.21	23.39	73 12' 36"	23 23' 24"
33	MODASA	Gokharva	73.25	23.49	73 15' 0"	23 29' 24"
34	MODASA	Hafsabad	73.31	23.44	73 18' 36"	23 26' 24"
35	MODASA	Hathipura	73.37	23.52	73 22' 12"	23 31' 12"
36	MODASA	Israel (Moti)	73.29	23.51	73 17' 24"	23 30' 36"
37	MODASA	Israel (Nani)	73.29	23.51	73 17' 24"	23 30' 36"
38	MODASA	Itadi	73.17	23.42	73 10' 12"	23 25' 12"
39	MODASA	Jamana	73.17	23.43	73 10' 12"	23 25' 48"

		Chhapra				
40	MODASA	Jambusar	73.33	23.52	73 19' 48"	23 31' 12"
41	MODASA	Jhalodar	73.37	23.4	73 22' 12"	23 24' 0"
42	MODASA	Jitpur (Dad-halia)	73.34	23.54	73 20' 24"	23 32' 24"
43	MODASA	Jitpur (Mahadevgra)	73.28	23.49	73 16' 48"	23 29' 24"
44	MODASA	Jivanpur	73.3	23.53	73 18' 0"	23 31' 48"
45	MODASA	Juna Vadvasa	73.12	23.43	73 7' 12"	23 25' 48"
46	MODASA	Kau	73.31	23.34	73 18' 36"	23 20' 24"
47	MODASA	Khadoda	73.19	23.4	73 11' 24"	23 24' 0"
48	MODASA	Khalikpur	73.31	23.42	73 18' 36"	23 25' 12"
49	MODASA	Khambhisar	73.18	23.49	73 10' 48"	23 29' 24"
50	MODASA	Khumapur	73.21	23.47	73 12' 36"	23 28' 12"
51	MODASA	Kishorpura	73.14	23.4	73 8' 24"	23 24' 0"
52	MODASA	Kokapur	73.38	23.47	73 22' 48"	23 28' 12"
53	MODASA	Kolikhad	73.24	23.38	73 14' 24"	23 22' 48"
54	MODASA	Kudol	73.35	23.56	73 21' 0"	23 33' 36"
55	MODASA	Lachchhai	73.15	23.45	73 9' 0"	23 27' 0"
56	MODASA	Lalpur (Sardi)	73.23	23.53	73 13' 48"	23 31' 48"
57	MODASA	Limbhoi	73.21	23.44	73 12' 36"	23 26' 24"
58	MODASA	Madasana	73.18	23.48	73 10' 48"	23 28' 48"
59	MODASA	Madhupur	73.3	23.51	73 18' 0"	23 30' 36"
60	MODASA	Mahadevgram	73.26	23.49	73 15' 36"	23 29' 24"
61	MODASA	Malvan (Keshapur)	73.27	23.48	73 16' 12"	23 28' 48"
62	MODASA	Math	73.33	23.53	73 19' 48"	23 31' 48"
63	MODASA	Mathasuliya	73.36	23.37	73 21' 36"	23 22' 12"
64	MODASA	Medhasan	73.2	23.48	73 12' 0"	23 28' 48"
65	MODASA	Modarsumba	73.41	23.5	73 24' 36"	23 30' 0"
66	MODASA	Modasa	73.28	23.41	73 16' 48"	23 24' 36"
67	MODASA	Mora	73.36	23.47	73 21' 36"	23 28' 12"
68	MODASA	Moti Chichano	73.18	23.44	73 10' 48"	23 26' 24"
69	MODASA	Motipur	73.32	23.5	73 19' 12"	23 30' 0"
70	MODASA	Muloj	73.41	23.48	73 24' 36"	23 28' 48"
71	MODASA	Munshivada	73.36	23.45	73 21' 36"	23 27' 0"
72	MODASA	Nandisan	73.29	23.58	73 17' 24"	23 34' 48"
73	MODASA	Nani Chichano	73.18	23.45	73 10' 48"	23 27' 0"
74	MODASA	Nava Vadvasa	73.15	23.43	73 9' 0"	23 25' 48"
75	MODASA	Padar	73.24	23.54	73 14' 24"	23 32' 24"
76	MODASA	Pahadpur	73.26	23.41	73 15' 36"	23 24' 36"
77	MODASA	Palanpur	73.27	23.44	73 16' 12"	23 26' 24"
78	MODASA	Paliyapur	73.17	23.51	73 10' 12"	23 30' 36"
79	MODASA	Rajli	73.31	23.52	73 18' 36"	23 31' 12"
80	MODASA	Rakhiyal	73.24	23.47	73 14' 24"	23 28' 12"

81	MODASA	Rampur (Gad-hada)	73.19	23.52	73 11' 24"	23 31' 12"
82	MODASA	Rampur (Sinavad)	73.39	23.46	73 23' 24"	23 27' 36"
83	MODASA	Rasulpur	73.23	23.43	73 13' 48"	23 25' 48"
84	MODASA	Sabalpur	73.25	23.43	73 15' 0"	23 25' 48"
85	MODASA	sajapur	73.24	23.51	73 14' 24"	23 30' 36"
86	MODASA	Sakariya	73.33	23.4	73 19' 48"	23 24' 0"
87	MODASA	Salampur	73.21	23.5	73 12' 36"	23 30' 0"
88	MODASA	Sardoi	73.24	23.52	73 14' 24"	23 31' 12"
89	MODASA	Sarurpur	73.37	23.42	73 22' 12"	23 25' 12"
90	MODASA	Sayra	73.32	23.46	73 19' 12"	23 27' 36"
91	MODASA	Shampur	73.2	23.52	73 12' 0"	23 31' 12"
92	MODASA	Sinavad	73.39	23.44	73 23' 24"	23 26' 24"
93	MODASA	Sitpur	73.24	23.4	73 14' 24"	23 24' 0"
94	MODASA	Surpur	73.28	23.5	73 16' 48"	23 30' 0"
95	MODASA	Tintisar	73.22	23.5	73 13' 12"	23 30' 0"
96	MODASA	Tintoi	73.32	23.54	73 19' 12"	23 32' 24"
97	MODASA	Umedpur (Dadhahalia)	73.37	23.54	73 22' 12"	23 32' 24"
98	MODASA	Vaghediya	73.28	23.48	73 16' 48"	23 28' 48"
99	MODASA	Vallavanta	73.42	23.41	73 25' 12"	23 24' 36"
100	MODASA	Vaniyad	73.39	23.48	73 23' 24"	23 28' 48"
101	MODASA	Vanta	73.2	23.51	73 12' 0"	23 30' 36"
102	MODASA	Vantada (Bolundra)	73.22	23.55	73 13' 12"	23 33' 0"
103	MODASA	Vantada (Medhasan)	73.18	23.46	73 10' 48"	23 27' 36"
104	MODASA	Varthu	73.3	23.49	73 18' 0"	23 29' 24"
105	MODASA	Volvo	73.32	23.43	73 19' 12"	23 25' 48"

Appendix – 2

Sensitivity and Classification of Risk

Aravalli district faces many hazards in which the threat of disaster is imminent. The hazard (risk) and potential impact (vulnerability) that actually arise from such hazard. The magnitude of the impact of a small incident for a village is greater than that of an incident affecting the entire state. is

Hazards of Aravalli district in the table below, A brief summary of the hazard and disaster impact analysis results is presented. The statistics of this analysis show that. Flood disaster planning to be carried out at the Aravalli district level and operational response to such incidents, associated with hailstorm and dam breach event response. A specific response to such disaster events can also be used in the event of fire, industrial accidents, critical infrastructure failure and building collapse.

Danger	Rate of probability	Effect of rate	Sensitivity of level	Sensitive areas/Taluka
Blow the wind	4	3	12	Modasa, Baid, Dhansura, Bhiloda
Sea waves	0	0	0	--
drought	1	2	2	Meghraj, Malpur
fire	5	5	25	All districts are fire prone.
IndustrialAccidents	5	4	20	Modasa
spill the oil	4	3	12	Modasa, Malpur
An earthquake	2	3	06	The entire district lies in earthquake zone three.
The heat	5	3	15	All
Railway,way, accident	5	5	25	Baid, Modasa
Flood	5	4	20	Modasa, Baid, Dhansura, Bhiloda
Terrorism	3	3	09	Modasa,
Collapsing of important infrastructure	1	4	4	Samast district
shipwreck	0	0	0	--
The building collapsed	1	2	2	Samast district
hail storm	4	4	16	Samast district
The ground slipped	3	3	09	--
Infectious diseases	4	4	16	Samast district
Animal diseases	3	3	09	Samast district
food poisoning	5	3	15	Samast district
break off	2	4	08	Malpur Shamlaji, Byd
internal turmoil	1	1	01	-

Note:- To understand the above Table 1 Risk and Susceptibility Classification 1.1, 1.2, and 1.3 are shown next. Table 1.1 Determining Probability Rate. Considering the likelihood of hazards and disaster history, the probability of various disasters in Aravalli district is ranked as per the column below.

Likely	Probability Rate (Number)	Detail
A permanent possibility	5	An event that occurs approximately once a year
potential	4	An event that occurs approximately once in 2 years
Mild probability	3	An event occurring approximately once in five years
Sometimes	2	An event that occurs approximately once in 20 years
rarely	1	An event occurring approximately once in 20 to 50 years

table-1.2 Determining the rate of impact.

The potential magnitude or impact of each hazard is assessed keeping in mind past occurrences and the rate of impact is shown in the table below.

Effect	No Effect	Detail
Destructive	5	Collective insecurity , the possibility of heavy casualties, the need for large-scale assistance to large sections of the population, the urgent need for specialists, the need for large-scale equipment support.
Mathi	4	Fear of insecurity among all people , the impact on vulnerable groups and vulnerable people, the need to save people's lives in emergencies, and the urgent need for additional administrative planning and technical expertise.
lighten up	3	Security threats to certain groups , the need for certain types of intervention, the threat to groups that cannot defend themselves.
common	2	Local people and local groups can respond , temporary insecurity, local institutions, local community can respond with technical assistance.
Negligible	1	A general change in the general situation will not result in loss of life , general injury and property damage.

Table 1.3 Determining the level of sensitivity.

The number obtained by multiplying the probability and effect scores in the above table represents the primary sensory sensitivity. A score below 7 indicates low sensitivity. A score of 7 to 15 indicates moderate sensitivity and a score above 15 indicates extreme sensitivity.

Probability rate and yield	Rate of effect and yield				
	Negligible (1)	general (2)	Mild (3)	mathi (4)	Destroyer (5)
A permanent possibility (5)	low (5)	Medium (10)	Medium (15)	low (20)	tall (25)
potential (4)	low (4)	low (8)	Medium (12)	low (16)	high (20)
Mild probability (3)	low (3)	low (6)	Medium (9)	Medium (12)	Medium (15)
Sometimes (2)	low (2)	low (4)	low (6)	Medium (8)	Medium (10)
rarely (1)	low (1)	low (2)	low (3)	low (4)	low (5)

Appendix-3

Road and Bulding Department Under List of Equipment

Section 21: Ms. And so on. section, sheet detailing the machinery acquired by Modasa					
Circle: Ahmedabad Ma. and m. Circle No. 1 Ahmedabad			Aravalli District		
Department: Ma. and m. Section Modasa					
Sr/no	Machinery Detail of	No. of machinery	section/subdivision name	Machinery in running condition/Repairing/Closed	Current location of machinery
1	2	3	4	5	6
1	Leland Dumper	G.J.01-G.6427	Deputy Executive Engineer Shri, M. and M. Subdivision Malpur	In progress.	Ma.M.P.V Malpur
2	Dumper	G.J.01-G.6426	Deputy Executive Engineer Shri, M. and M. Subdivision Modasa	In progress.	Ma.M.P.V Modasa
3	Dumper	G.J.09\9-G.381	Deputy Executive Engineer Shri, M. and M. Subdivision Modasa	In progress.	Ma.M.P.V Modasa
4	Dumper	G.J.09-G.103	Deputy Executive Engineer Shri, M. and M. Subdivision Modasa	In progress.	Ma.M.P.V Modasa

Appendix –4**Road And building department own dumper-loader-JCB Machinery**

Ward No. 22nd and Ward, sheet of machinery owned by Modasa								
The date								
Circle: Ahmedabad M and M Circle No. 1 Ahmedabad							Aravalli District	
Department: Ma. And Division Modasa								
A.No	Name of Sub-Division	Tanker	Dumper/ tipper	Loader	Truck/ minute	roller	Tractor	Remarks
1	2	3	4	5	6	7	8	9
1	Office of the Deputy Executive Engineer, Ma & M Sub Division, Modasa Phone No :02774246245	1	G.J.01- G.6426 G. J09 Dist. A381 G. J09 Dist. A103	3	--	--	1	
2	Office of the Deputy Executive Engineer, M & M Sub Division, Malpur Phone No :02774246359	1	G.J01 Dist.6427	1	--	--	1	
3	Office of the Deputy Executive Engineer, Ma & M Sub Division, Bhiloda Phone No :02774232286	1	--	1	--	--	1	

Appendix-5

Detail of Permanent Helipad in Aravalli District					
Road and building section, Modasa dated 15.05.22					
Sr.No	Name of the taluka	Name of the helipad	Latitude	Longitude	Name and contact number related to of the officer
1	Meghraj	vessel Near the village, Meghraj	23°28.594	73°29.927	Mr AM Prajapati Nakai-9426347142
2	Baid	Seed Farm Boy (Reader)	23°14.867	73°13.433	Shri.D.P.Patel Nakai-9424124748
3	Modasa	Govt Engineering College Modasa	23°29.567	73°17.950	Shri.D.P.Patel Nakai-9424124748
4	Bhiloda	Gambhirpura Near the village	23°46.633	73°14.824	Mr. PG Patel Nakai-7874216684
5	Bhiloda	sales Tax Office, RTO Check Post Opposite Rangpur, Shamlaji	23°43.808	73°24.689	Mr. PG Patel Nakai-7874216684

Equipment available in the district- Materials (with private individuals)						
Circle: Ahmedabad M and M Circle No. 1 Ahmedabad				Aravalli District		
section: Ma. And so on section Modasa						
A no	Name of the person in charge of the vehicle	Location of machinery	Dumper	Loader	Tractor	Bulldozer
!	Shri AS Patel Malpur Modasa Mo-9925040316	Dhansura-Byd Road Karoli Village	7	1	Rs	0
Z	Mr. liver Chaudhary Ta-Dhansura Mo-9428484584	Dhansura	2	1	0	0
#	Rahul Panchal Modasa Mo 9409415574	Modasa	0	0	0	1
\$	Masrubhai Mo-9909121196	Modasa	0	0	0	1
!	Dineshbhai Vanjara 9913664016	Bhiloda	0	0	1	0
Z	Mukeshbhai Madiya 9725514962	Bhiloda	0	0	1	0
#	Ileshbhai 9998869295	Bhiloda	0	0	1	0
\$	Hasmukhbhai Modia 9558149528	Bhiloda	0	0	0	1
5	Smiling 9510412264	Bhiloda	0	0	0	1
!	N J Patel 9979749022	Malpur	0	0	0	2
Z	Vs S Tarar 9429755550	Meghraj	0	0	0	2
		Cool	9	2	3	8

Name of Taluka	Number of teams formed Taluka wise	Taluka wise number of machinery available like J.C.B/ Dumper/Ktrr etc..				
		J.C.B	Tractor	Loader	severe	Other (Dumper)
1	2	3	4	5	6	7*
Modasa	1	2	0	0	0	3
Dhansura	1	1	0	1	0	4
Baid	1	1	0	1	0	7
Malpur	1	1	0	0	0	1
Meghraj	1	1	0	0	0	0
Bhiloda	1	2	3	0	0	0
Total	6	8	3	2	0	15

Appendix-6 **Taluka Liaison Officer**

Flood , Teams to plan in advance for relief and rescue operations during storms.

Name of Taluka Liaison Officer, designation, Mobile number, office phone number					
Sr.NO	Name of the district	Name of Liaison Officer Designation/Office Address	Allotted Taluka/ Area Name	Office phone number and fax number	Mobile no
1	Aravalli	Provincial Officer, Modasa	Modasa	02774-250175/ 250176	Md. 9023855471
2		Provincial Officer, Bayad	Bayad	02779-200426	Mo. 7567008689
3		Deputy District Development Officer (Revenue) Aravalli Modasa	Bhiloda	02774-250234	Md. 823809220
4		District Supply Officer Mr Aravalli Modasa	Dhansura	02774-250214	Md. 9909864155
5		District Agriculture Officer Shri Aravalli Modasa	Meghraj	02774-250030	Md. 7567106205
6		District Director of Agriculture (extension) Aravalli Modasa	Malpur	02774-241779	Md. 972417272

Appendix– 7
List of Swimmer Home Guards Members
Meghraj Home Guards Unit.

Sr.NO	Name of Home.Ga	Certificate No	Residence	Mobile no.
1	Damore .D .P ,,	20037		9537908016
2	Damore .J.C ,,	20021		7874646894
3	Asari .V.B ,,	20022		9727420298
4	Baranda.R.K ,,	20023		8469021900
5	Rathode.L.J ,,	20029		9925981432
6	Damore .R.R ,,	20040		8758661761
7	Chauhan.U.G ,,	20167		9913403024
8	Damore .G .M ,,	20170		9712114316
9	Damore .D .S ,,	2012		9825289117
10	Damore.S.B ,,	20106		
11	Damore .R.M ,,	20121		
12	Damore.M.K ,,	20168		9726637855
13	Damore .P.R ,,	20034		
14	Damore.P.K ,,	20091		9978516895
15	Damore.R.K ,,	20078		9727274126
16	Rawal .L.J ,,	20097		9925515818
17	RK Mariwad ,,	20130		9726296964
18	.Ninama.S.P ,,	20098		9909850901
19	„ N. L. Damore	20123		9726408640
20	„ MK Damore	20125		

Modasa Home Guards Unit.

Sr.NO	Name of Ho.Ga	Certificate No	Office	Mobile no.
1	Shri K.D.Parmar	2062		9687873341
2	Parmar.M.P ,,	2017		8238402212
3	RK Parmar ,,	2042		7874028039
4	Khant.M.K ,,	2018		9409509810
5	Rathode.L.R ,,	20057		9804385302
6	Chamar.K.A ,,	2046		9909007581
7	Khant.M.J ,,	20053		9601534658
8	Parmar.N.J ,,	2015		9925956493
9	Chauhan.G.J ,,	22191		9727441215
10	LS Rathore ,,	2073		9712566452
11	Rathode.K.D ,,	2074		9408065920
12	„KV Chamar	2021		9726203955
13	„RM Khant	20054		8980650038
14	„DR Parmar	2072		9537152282

Shamlaji Home Guards Unit.

Sr.NO	Name of Ho.Ga	Certificate No	Office	Mobile no.
1	Mr. DJ Parghi	17029	Jab cheated	8690897846
2	Tabiad .D .S ,,	17065	Business	8758863875
3	Pandor .T .A ,,	17083	purple	9429042060
4	Parghi.M.D ,,	17069	the goddess	7600127921
5	CP Liquid ,,	17078	Jabchitaria	9428643158
6	Katara.K.B ,,	17177	Waghpur	9409331650
7	„JK Dodiar	17060		8000603618
8	Asoda .D .S ,,	17150	Shamlaji	8758854708
9	MK Katara ,,	17178	Shamlaji	
10	„AL Parghi	17162		
11	„RN Baranda	17085		
12	„NN Katara	17173		9408581508

Bavad Home Guards Unit.

Sr.NO	Name of Ho.Ga	Certificate No	Office	Mobile no.
1	Shri K.B.Goswami	26031		8758393252
2	„ BD Parmar	26029		9586619404
3	„ B.L.Wankar	26051		
4	„ V.R.Vankar	26125		9537929953
5	„ N.G.Wankar	26059		9924650240
6	„ D. D. Weaver	26053		9638097353
7	„ R.D. Wankar	26014		9727380599
8	„ G.J.Wankar	26162		9537929953
9	„ A.P. Makwana	26019		9726132924

Bhiloda Home Guards Unit.

Sr.No	Name of Ho.Ga	Certificate No	Office	Mobile no.
1	MrS. D. Pandor	16068		9099860761
2	„AP Kalasava	16082		9537417888
3	„AG Gameti	16069		9978438940
4	„NB Asari			9558166304
5	„AK Bharada	16151		9687068385
6	„NS Gameti	16091		9712263106
7	„DJ Asari	16364		9913513832
8	„MP Rojd	16181		9879490217
9	„RL Buwd	16157		7567303376
10	„BK Asari			8980684802

Malpur Home Guards Unit.

Sr.No	Name of Ho.Ga	Certificate No	Office	Mobile no.
1	MK Khant ,,	25077		8980586324
2	Khant.J.P ,,	25031		9726488127
3	Pagi.P.G ,,	25094		9726488127
4	MS Mariwad ,,	25063		9978852675
5	Khadayta .N.C ,,	25092		8758321975
6	SV Tarar ,,	25087		9726499675
7	MP Masar ,,	25104		9099242856
8	Masar.K.J ,,	25102		9099242856

Appendix- 8 List of swimmers

Sr.No	Name	Village Name	Mo. No	Remarks
1	Aunt Bharatbhai Hirabhai	Beds	9313136770	
2	Khant Kantibhai Nathabhai	Beds	9638987064	
3	5th Vikrambhai Rameshbhai	Vaiya	7069321779	
4	Pujara Amritbhai Somabhai	Vaiya	9979717497	
5	Fanat Rajinikanth Harishbhai	Kumbhera	8469197982	
6	Fanat Bansilal Mansingbhai	Kumbhera	6353992906	
7	Katara Laxmanbhai Bhairabhai	Bhemapur	9913536085	
8	Khant Jalambhai Chandubhai	Bhemapur	9727224511	
9	Rathore Ramanbhai Kuberbhai	Palla (Bhe)	8469450709	
10	Rathod Lakhubhai Nannabhai	Palla (Bhe)	9512410520	
11	Katara Kalaubhai N	Ghaniwada	9009632524	
12	Damor Kantibhai black brother	Ghaniwada	9687944262	
13	Menat Kodarbhai S	Bruises	9099777673	
14	Tabiyad Ushaben P	Bruises	9978210551	
15	Khokharia Bhurabhai	Cows and calves	9909378804	
16	Asari Kantibhai S	Cows and calves	9978396453	
17	Pandor Vinodbhai Kamjibhai	Bhatkota	9428483574	
18	Bhagora Alpeshbhai Maganbhai	Bhatkota	7436003314	
19	Gameti Bhikhabhai step brother	Vaniyawada	7874843045	
20	Damor Babubhai Shakrabhai	Vaniyawada	6351401163	
21	Khant Pravinbhai Dolabhai	Gokchuvan	9909107082	
22	Makwana Nileshkumar Rajubhai	Gokchuvan	7984663891	
23	Panchal Bharatkumar K	Tarakwada	8128477122	
24	Tel Bharatbhai D	Tarakwada	9998221224	
25	Natubhai S	Khakhariya	9712066142	
26	Tel Hiteshkumar K	Khakhariya	9429759366	
27	Talal Kalabhai Galbabhai	Rellawara	9408407587	
28	Taral Ghulabhai	Rellawara	9313626132	
29	Tel Chiragbhai	E5loada	9327869348	
30	Sepoy Kalaubhai H	E5loada	9664858852	
31	Barber Navneetbhai	Kambaroda	6355943479	
32	Damor Valambhai P	Kambaroda	9978065563	
33	Barber Jayantibhai P	Sisdara (May)	9879121516	
34	Barber Khemabhai P	Sisdara (May)	7016611895	

35	Gogha Babubhai R	Pishal	9979508101	
36	Gogha Mohanbhai S	Pishal	6354382597	
37	Chauhan Hardiksinh red lion	Vadthali	9638311553	
38	Chauhan Satyapalsinh Balwantsinh	Vadthali	9909711363	
39	Tabiyad Bhanubhai	Rolla	6351408060	
40	Tabiyad Kalaubhai L	Rolla	9712555832	
41	Mukesh Tarar	Bhiloda	998406647	
42	Arjun Singh	Bhiloda	9724377338	
43	Gameti Sanjaybhai Natubhai	Shamalpur	9327149354	
44	Gameti Prakashbhai Naineshbhai	Shamalpur	9408827698	

Annexure –9
Information about Boats

Sr.NO	Name of the taluka place and District	Name and Address of the Society	President/Chairman/Minister	Details of boats available
1	2	3	4	5
1	Indrasi Reservoir Merukhapreta Date Himmatnagar	The Hathmati Indrasi Reservoir Adi.Matsya Upakam S.M.L.M.Merukhapareta Ta.Himatnagar D.S.A.C.	BD Kharadi	No- 12 Hathmati on the bank of Indrasi Reservoir Dam
2	Meshvo Reservoir Shamlaji Dt. Bhiloda	The Shamlaji Division Tribal Fisheries Co-operative Society, Lee Devni MoriG. Aravalli	Walji Bhai Lakhmaji Pardhi Mu- Near Devanimori Dam Shamlaji Phone-240021	Number-15 Meshwareservoir

Appendix-10

DETAILS OF DISTRICT MINOR IRRIGATION SCHEME

Sr.NO	Name of the scheme	Taluka	Storage cubic meter	Minimum surface meters	Optimum surface meter
1	2	3	4	5	6
1.	Abhapur Minor Irrigation Scheme	Bhiloda	6.00	78.00	0
2.	Chorimalna Irrigation Scheme	Bhiloda	6.50	94.00	95
3.	Napda Minor Irrigation Scheme	Bhiloda	9.40	104.00	107
4.	NESDA Minor Irrigation Scheme	Bhiloda	19.00	110.00	112
5.	Kudol Small Irrigation Scheme	Bhiloda	50.50	26.50	27.75
6.	Seagoody Minor Irrigation Scheme	Malpur	22.69	84.50	87.50
7.	Nal Small Irrigation Scheme	Meghraj	14.48	215.0	220.5
8.	Bhempur Minor Irrigation Scheme	Malpadar	43.69	33.25	34.00
9.	Motakanthar Irrigation Scheme	Bhiloda	93.50	138.00	144.00
10.	Sarkilimdi Irrigation Scheme	Bhiloda	49.58	252.50	257.00
11.	Irrigation Scheme of Rajendranagar	Bhiloda	324.07	207.60	280.00
12.	Irrigation Scheme of Dehgamdana	Bhiloda	31.14	177.50	18.00
13.	Irrigation Scheme of Raiwadana	Meghraj	22.10	87.30	88.00
14.	Narayanpur one hundred Minor Irrigation Scheme	Meghraj	12.47	112.14	112.00
15.	Irrigation Scheme of Borsina	Meghraj	76.61	158.00	164.00
16.	human –to cover Minor Irrigation Scheme	Meghraj	6.49	98.00	98.90
17.	Prantivel Small Irrigation Scheme	Baid	111.00	65.00	69.00
18.	Mankadi Small Irrigation Scheme	Bhiloda	152.83		180.75
19.	Bhavnath Small Irrigation Scheme	Bhiloda			

Annexure- 11

Details of Major Irrigation Schemes of the District

Sr.NO	Name of the taluka	Name of the dam	Telephone		surface of the reservoir		Fear is rampant	
			code	No	in meters	in feet	in meters	in feet
1	2	3	3		4/1	4/2	5/1	5/2
1.	Bhiloda	handy	02771	277434	180.74	593.00	183.18	601.00
2.	Bhiloda	Indrasi	02771	240020	180.74	593.00	183.18	601.00
3.	Bhiloda	Meshwa	02771	240144	214.59	703.86	219.16	718.86
4.	Bhiloda	Rajendranagar	02771	-	207.60	680.92	207.60	68.00
5.	Modasa	Mazum	02774	246530	157.10	515.45	158.44	519.84
6.	Malpur	Vatrak	02773	222079	136.25	447.03	140.49	460.94

Sabarkantha District and Aravalli District Himmatnagar Irrigation Scheme ,Himmatnagar.

General outline:-

Rivers in Sabarkantha district are Sabarmati, Hatmati, Harnao, Guhai and Khari and Vatrak, Meshvo, Mazam etc. in Aravalli district. Guhai, Harnao-1 and Rkhedwa, Javanpura and Gorthia barrages in Sabarkantha district and Vatrak, Mazam, Meshvo, Vaidi, Hathamati-Indrasi, Lankdam in Aravalli district. Also Waransh in Kapdvanj taluka of Kheda district There are dams.

Caves held by this circle as part of the warning system during floods, storms or other emergency situations, Harnao-1 & 2, Vatrak, Mazam, Meshvo, Vaidi, Lank, Indrasi, and Hatmati, Khedwa, Jawanpura Gorthia Schemes closed site and also at Irrigation Department, Modasa, Idargarh (Repeater Station) Meghraj and Floodcell, Sinchai Bhawan, Himmatnagar Wireless is provided. Floods of Gandhinagar The messages received from are given to floodcell at Himmatnagar. Himmatnagar (Phone No. 02772-241669, 241857) all the offices and closed places belonging to this circle are asked to immediately issue warning messages and take necessary action. At each wireless station, Tantric personnel are assigned duty in three shifts and inform Floodcell, Himmatnagar about the action taken..

1.0 Both Districts Control Telephone Number for Irrigation Schemes :-

Floodcell Irrigation Building, Himmatnagar – (02772) 241669, Fax no. (02772) 241857

2.0 Focal Office Fax Number:-

Name of the office	Code No	Fax number	phone number
Superintending Engineer Shri, Himmatnagar Irrigation Scheme circle, Himmatnagar.	02772	241770	240771

3.0 Detail of wireless stations to be manned Irrigation Scheme , Himmatnagar

Sr.No	Wireless station	Phone number	Location details.
1	Nodal level floodcell, Himmatnagar	02772-241669	Irrigation building, Behind Durga Oil Mill, Himmatnagar.
(A) Sabarkantha District			
1	Cave closed place	02772-291596	Guhai Dam Site Kanyeol
2	Harnav-r closed place	02775-254047	Harnao-2 Dam Site, Vanaj Jode, Vijayanagar Taluk
3	Idargarh Repeater Station	02778-250445	Idargarh, eider (Messages from Harnao-2 Dam, to exchange with Floodcell, Himmatnagar)
4	Badoli	--	Near Badoli Village (Rain Gauge and River Gauge Station)
5	Jawanpura	02770-257702	At Jawanpura Dam Site
6	Karol Dam	--	Karol Dam (Dt. Prantij)
7	to plow	02775-20213,291142	Khedwa Dam
8	Gorthia	02770-291376	Gorthia Dam.

(B) Aravalli District			
1	Traffic stop place	02773-222079	Vatrak Dam Site, Bhempoda Colony, (held by CWC.) Malpur Taluk
2	Mazam closed place	02774-246530	Mazam Dam Site, Near Volwa Village, Modasa Taluk
3	Department of Irrigation Schemes, Modasa	02774-246392	K.E.Shri Irrigation Scheme Deptt, Modasa, Behind Bus Stand, Modasa
4	Meghraj Station	02773-244241	Mazam Resettlement Sub Division, at Meghraj Office (Raingauge and Rivergauge Station)
5	Wadi Dam Site	02774-284627	At the Wadi Dam site
6	Lank Dam Site	02779-257799	At the Lank Dam site
7	Meshwo Dam Site	02771-240144	(Colony) at Meshwo Dam Site
8	Hathmati Dam Site	02771-277486, 277434	At Hathmati Dam Site
9	Mahudi	--	At Mahudi
10	Dera Dungri	--	At Dera Dungri
11	Varanasi	02691-290092	Varanasi Dam

➤ **The following measures have been taken for the security of the closed places**

- (1) 24 hours control room at closed place.
- (2) Do not allow any unauthorized vehicle or person to pass over every closed place.
- (3) Emergency light over closed place Be prepared to keep some flood lights on at night.
- (4) Be prepared to take action as per emergency time plan.
- (5) Responsible officer to be present at headquarters and make alternative arrangements in his absence.
- (6) During the night in the closed place watchmen should be vigilant for the necessary safety in the closed place and should not be relax during duty.

Himmatnagar Irrigation Scheme Circle, Himmatnagar. Details of ownership plans.

Sr.No	Name of Taluka	Name of the dam	surface of the reservoir				Dt. Reservoir Level in Meters (Rule Level) as on 16-10-2023
			Full reservoir surface		Maximum flood surface		
			meter	ft	meter	ft	
1	Bhiloda	handy	180.79	592.99	183.18	600.83	180.79
2	Modasa	Mazam	157.10	515.45	158.44	519.84	157.10
3	Malpur	Vatrak	136.25	447.03	140.49	460.94	136.25
4	Bhiloda	Meshwa	214.59	703.86	219.16	718.86	214.59
5	Meghraj	Vaidya	199.20	653.38	201.10	659.61	199.20
6	Baid	Lank	111.55	365.88	111.55	365.88	111.55

2.0 During the monsoon season, the water level in the reservoir is to be maintained at a certain level called "**Rule level**" on the first day of that month, taking into account the previous years' water coverage in the reservoir. Due to this fixed "rule level" water is released from the reservoir as per instructions of the superior officer/employee even though the reservoir is not fully filled during the monsoon season.

Appendix-12

Hathamati (Indrasi) Reservoir Scheme, DI. Aravalli

A table showing the details of the villages affected by the quantity of water released from the Hasta schemes Himmatnagar Irrigation Scheme , Himmatnagar.

Name of the Scheme:- Hathmati (Indrasi) Reservoir Scheme

Ungated scheme

Taluka:- Bhiloda		Taluka:- Himmatnagar.	
Sr.NO	Village Name	Sr.NO	Village Name
1	Fatepur	1	Chandrani
2	Khapreta	2	Khed
3	Meditimba	3	Champlanar
4	Napda	4	Mordungara
5	Mankadi	5	Ambawada
6	Amidpur	6	Jabudi
7	Motipura	7	Rabad
8	Kadodari	8	Balwantpura
9	Vasana	9	Kup
		10	Surpur
		11	Damai
		12	Pratappura
		13	Balochpura
		14	Rajpur
		15	Kesharapura
		16	Amrapur
		17	Prithvipura
		18	Himmatnagar.

Appendix-13

Mazam Reservoir Scheme, District. Aravalli

A sheet detailing the villages affected by the quantity of water released from the Hasta schemes
Himmatnagar Irrigation Scheme, Himmatnagar. Name of the Scheme:- Mazam Reservoir Scheme

Cumacus	District/	Signals for villages		
Cusacks	Taluka	White signal	Blue signal	Red signal
500	Aravalli			
17657.75	Modasa			
750	Aravalli			
26486.25	Modasa	VolvaModasaTemple		
1000	Aravalli			
35315	Modasa	Ganeshpura	VolvaModasaTemple	
1200	Aravalli			
42378	Modasa	Sabalpur	Ganeshpura	Volva Modasa Temple
		Garudi		
		kharod		
	Dhansura	Mahadevpura		
		Umaidpur		
		Kanzoria		
1500	Aravalli			
529725	Modasa		Sabalpur	Ganeshpura
			Garudi	
			kharod	
	Dhansura		Mahadevpura	
			Umaidpur	
			Kanzoria	
1900	Aravalli			
670985	Modasa	Saira		Sabalpur
		Bajkot		Garudi
	Dhansura	Junishinol		kharod
				Mahadevpura
				Umaidpur
				Kanzoria
2000	Aravalli			
70630	Modasa	Dhunwas	Saira	
			Bajkot	
	Dhansura		Junishinol	
2250	Aravalli			
79458.75	Modasa	Pahadpur	Dhunwas	Saira
		Shitpur		Bajkot
	Dhansura			Junishinol
2500	Aravalli			
88287.5	Modasa		Pahadpur	Dhunwas
			Shitpur	
2850	Aravalli			
100647.75	Modasa	Hafsabad	--	Pahadpur
				Shitpur
3000	Aravalli			
105945	Modasa		Hafsabad	
3313 and above	Aravalli			
116998.6andabove	Modasa			Hafsabad

Note:White signal-

bluesignal

Redsignal

:Caution

: Be prepared for migration

:Ev acuate im mediately

Appendix-14

Vatrak Reservoir Scheme District.Aravalli

AsheetshowingthedetailsofthevillagesaffectedbythequantityofwaterreleasedfromtheHimmatnagar Irrigation Scheme.,

Name of the scheme Vatrak Reservoir Schem-: .

The quantity of water released from the dam cum max/Cus acks	Gauge level at left road bridge meter	Gauge surface depth meters/ ft	Dis- trict/Taluka	Signals for villages		
				White signal	Blue signal	Red signal
2000	7853.	734.	Aravalli			
70630	25767.	2407.	Bayad			
2300	7981.	858.	Aravalli			
81224.	261	2952.	Bayad	Dolpur		
				Asmallseam		
				A largeseam		
2450	802.	9	Aravalli			
86521.	26312.	2952.	Dhansura/Ba yad	Barnoli	Dolpur	
					Asmallseam	
					A large seam	
2500	8031.	912.	Aravalli			
88287.	26351.	2991.	Ba- yadDhansura/	Nana Lalpur	Barnoli	Dolpur
						A small seam
						A large seam
3000	8091.	972.	Aravalli			
105945	26548.	3188.	Baid/Dhansu- ra	Motalalpur	Nanalalpur	Barnoli
				Gopalpur		
3500	8141.	1022.	Aravalli			
123602.	26712.	3352.	Bayad	Mowada of Hemtral	Motalalpur Gopalpur	Nanalal Pur
			Malpur	Khalikpur		
				ThestoryofN arsingh Khant		
4000	8181.	1062.	Aravalli			
141260	26843.	3483.	Bayad	Khadol Motipur	Mowada of Hemtral	Motalalpur Gopalpur
			Malpur		Khalikpur	
					ThestoryofNars ingh Khant	
4500	8216.	1095.	Aravalli			
158917.	26958.	3594.	Bayad		Khadol Motipur	Mowadaof Hemtral
			Malpur			Khalikpur
						ThestoryofNars ingh Khant
5000	8246.	1126.	Aravalli			

176575	2751.	3696.	Bayad		Ranechi Dehgamada Chowdiya	Khadol Motipur
5500	8271.	1151.	Aravalli			
194232.	27138.	3778.	Bayad		Ranechi Dehgamada Chowdiya	
			Malpur	Muwada of Jalamkhant		
6000	8291.	1172.	Aravalli			
211890	27204.	3844.	Bayad /Dhansura	Rayan of Singana		Ranechi Dehgamada Chowdiya
			Malpur	Muwada of Jalamkhant		
6500	8306.	1187.	Aravalli			
229547.	27253.	3893.	Dhansura		RayanofSingaa	
			Malpur		Muwada of Jalamkhant	
7000	832.	1201.	Aravalli			
247205	27302.	3942.	Dhansura			Rayan of Singana
			Malpur			Muwada of Jalamkhant

Appendix-15
Meshwo Reservoir Scheme District.Aravalli

Floods in Meshwo river Sheet showing details of low-lying villages affected.

Name of the scheme.Meshwo Reservoir Scheme-

Ungated scheme

Taluka- Bhiloda		Taluka-Modasa	
Sr.No	Village Name	Sr.No	Village Name
1	Shamlaji	1	Bamanwad
2	Becharpura	2	Jaliya
3	Amadpur	3	Bolundra
4	Kherancha	4	Bajkot
5	Vandiyol	5	Bakrol
6	Vajapur	6	Gokharia
7	Brahmapuri	7	Rakhiyal
8	Nandisan	8	Jalampur
9	Gadhar	9	Rajpur

Appendix-16

Vaidi Reservoir Scheme District.Aravalli

Floods in Meshwo river Sheet showing details of low-lying villages affected

Name of the Schemes : Vaidi Taluka : Meghraj

Ungated scheme

Sr.NO	Village Name
1	Gotha
2	Jitpur
3	Khokharia
4	Varthali
5	Vank
6	Narsoli
7	Munshiwada
8	Lalpur

Appendix-17

Lank Reservoir Scheme District.Aravalli

Floods in Meshwo river Sheet showing details of low-lying villages affected

Name of the scheme.Lank Reservoir Scheme-

Taluka- Bayad		Taluka-Kapdvanj	
Sr.NO	Village Name	.Sr.NO	Village Name
1	Lank	1	Lotiya
2	Dhirpura	2	Asoda
3	Damai	3	Vaghas
4	Vatda	4	Muwada of Vaduji
5	Kavath	5	Pirojpur
		6	Bapuji' na muvada

Appendix-18

Approch Road connecting to dam site.

Aravalli(b)District

Sr.No	Detail of the dam	Detail of roadcondition/
1	Vatrak Reservoir Scheme	Bayad,,Radodara,Emergence path,Bhempoda from swelling,Vatrak Dam Site 9.32 keys.m.Asphalt Road,Owned by Irrigation Department
2	Mazam Reservoir Scheme	Dam Side Approach from Modasa Matherj Road Asphalt Road National Highway J Near Volwa VillageRoad Asphalt Road 0.30 keys.m.Owned by Irrigation Department.
3	Hathmati Reservoir Scheme	Punasan Dhanta to Hatmati Indrasi on Gambhoi Bhiloda Road,Nawalpur Wastewater Asphalt Road Irrigation Department owned12 key.m.
4	Meshwajalashaya Scheme	Modasa5 km on Shamlaji Road.m.No Approach Asphalt Road,Owned by Irrigation Department.
5	Vaidya Reservoir Scheme	19 from Meghrajkey.m.Near road panchayat road and building department,40 km from Modasa.m.Asphalt
6	Lank Reservoir Project	From BydLank Dam Site Road 5 Km.m.Asphalt Road,Owned by Irrigation Department.

sheet-5

Important Telephone Numbers of Associated Officers of Sabarkantha and Aravalli Districts of Himmatnagar Irrigation Scheme

Degination and Office	Subordinated Schemes	Telephone number		
		Office	Fax	Personal residence/
AMr.E.and focal officer,Himmatnagar Irrigation Scheme Circle,Himmatnagar.	All schemes of Sabarkantha and Aravalli district	02772-240771, 240048	02772 - 241770	--
K.E.Shri and Nodal Officer Shri,Sabarkantha DistrictFloodcell Himmatnagar.	Sabarkantha All District Schemes	02772-241669,242710	02772 - 241857	02772-242836,241111
Ka.E.Shri,Himmatnagar Irrigation Department,Himmatnagar.	handy,Jawanpura	02772-242710	02772 - 242836	02772242836-
Ka.E.Shri,PLAN CONSTRUCTION DEPARTMENT NO-3,Himmatnagar.	Guhai, harvav khedva	02772-245056	02772 - 245301	02772245301-
K.E.Shri and Nodal Officer Shri,AravalliDistrict	Aravalli All District Schemes	02774-246392	02774 - 246392	02774242537-
Ka.E.ShriDepartment of Irrigation Schemes,Modasa.	Vatrak,Mazam,Meshwa,Vaidya	02774-246392	02774 - 246392	02774242537-
K.E.Shri (Icha),Traffic Planning Department,Modasa.	Varanasi,Lank	02774-243221	02774 - 243221	
No Ka.E.MrHimmatnagar Irrigation Sub Division.Himmatnagar	Hathmati	02772-291103		02772232685-
No Ka.E.Mr,Guhai Sub Division No-.4 Himmat Nagar.	Jawanpura	02772-241669	02772 - 241857	02772248723-
No Ka.E.Mr,in) (chargeGuhai Canal Sub DivisionNo5.,	Ghuhai	02772-245251		
No Ka.E.MrHARNAV SUBDIVISION	Harnav 2	02775 254051		

NO2.,Vijayanagar				
No Ka.E.Mr,Guhai Canal Sub Division No1.,Khedra Brahma	Khedva	02775 291142		
No Ka.E.Mrin) (chargeVatrak subSection No1.,Bhempoda	Vatrak	02773 222079		
No Ka.E.Mr,Irrigation Sub-Division,Modasa	Mazam,Meshwo	02774 246567		
No Ka.E.Mr,in) (chargeMazam Rehabilitation Pt.Vs.Meghraj	Vaidy	02774 244241		
No Ka.E.Mr,Vatrak Nehar Sub Division No13.,Baid	Varanasi	02779 222213		
No Ka.E.Mr,Vatrak Nehar Sub Division No9.,Baid	Lank	02779222213		

Appendix-19

Details of vehicles Irrigation Scheme Himmatnagar owned by offices held.

Sr.NO	Name of the office	Vehicle details				Special note
		Jeep	Truck	Water tanker	Tractor	
1	2	3	4	5	6	7
Sabarkantha(A)District						
1	Executive Engineer Shri,Scheme Construction Department No-3,Himmatnagar.	5	0	0	0	
2	Executive Engineer Shri,Himmatnagar Irrigation Department,Himmatnagar.	4	0	0	0	
Aravalli .B)District						
1	Executive Engineer Shri,Department of Irrigation Schemes,Modasa.	5	0	0	0	
2	Executive Engineer Shri,Vatrak Yojana Canal Division,Modasa.	4	0	0	0	
		19	0	0	0	

Sheet-7

Information About Irrigation District Sabarkatha-Aravalli .

Sr. No	Name of the District	Name of the Dam	Telephone		of the reservoir surface		scary surface.		Pur Number of villages affected
			code	No	in meters	in feet	in meters	in feet	
1	2	3	4	5	6	7	8	9	10
(A)Sabarkantha District									
1	Himmatnagar.	Guhai	02772	273343	17300.	56761.	17400.	57089.	17
2	Wadali	Dharoi	02761	262352	18958.	62200.	19223.	63000.	
3	Vijayanagar	Harnav	02775	254047	33200.	108929.	33225.	109000.	10
4	Khedra Brahma	Khedava	02775	291142	25970.	85182.	25970.	85182.	9
5	Talod	Jawanpura	02770	291482	9100.	29848.	9470.	31062.	10
(b)Aravalli District									
1	Bhiloda	Hathmati	02771	277486	18074.	59300.	18318.	60100.	27
2	Bhiloda	Meshwa	02771	240144	21459.	70386.	21916.	71886.	18
3	Modasa	Mazum	02774	246530	15710.	51545.	15844.	51984.	40
4	Malpur	Vatrak	02773	222079	13625.	44703.	14049.	46094.	21
5	Matherj	Vaidya	02774	284627	19920.	65337.	20110.	65980.	8
6	Baid	Lank.	02779	257799	11155.	36567.	11155.	36567.	7

Appendix-20

A sheet detailing of the villages along the river

.Sr. NO	Taluka	The river	Details of villages located as well as places of Mitigation
Aravalli District			
1	Bayad	Mazum	Around, Chanokhol, Chandrej, Mathasuliya, Muwadi of Gobaranni, vessel, Limb Uterada, Ambaliyara, Tenpur, Junwada, Sultanpur, (Which is the primary school of that village
		Vatrak	Dolpur, Seamludge, Khadol, Ranechi, Dehgamada, Gopalpur, Outskirts, Rudhanath pura, Chakordia, hungry, Rampura, planks, Muwadi of Narmoya, Salana, the rush, Ramos, the left Which is the primary school of that village
2	Malpur	Vatrak	Bhempoda, Muwadi of Jalamkhant, Muwadi Hatkhant, Potlia, Muwada, Wakaneda, Khalikpur, Malpur, Nanawada, Magodi, the hills, Piperana, Rudhanath pura, Mangal pur, Entomology, Panawada, Kindness, Hallodar, Seventeen, Govindpura, Karavada, Sonicpur, ((is the primary school of that village Which
3	Matherj	Vatrak	Mota Moydi, Thekda, nani moydi, Limbhoi, Adapur, Seesodara, Lalpur, the trains, Matherj, Redness, Bhuwal, Lank, Brahmin Kotda, Rolla payadiya Banthivada, kamriodi IPLODA, Pishal Which is the primary school of that village
		Mazum	Odha, Rellawara, Zeriawada, Mahudi, Mahudi, Panibar, Itwa, Chittadara, Pakhriya, kolundra Which is the primary school of that village
		Shukhad	Nshiwada, Lalpur, Brahmin Kota, Jitpur, Gouda, Vadthali, Khokharia Which is the (primary school of that village
		Meshwa	Ranasan, Nava, Kathwara, Mohanpur, Mota chekhla, Antrolivas Dolji, Antroli Vas Punjaji, Tajpur Camp, Harsol, Padusar, Vav, Sultanpur, Barodara, Seemlia, Joraj's Mowada, Garhwada, Aniyao (village Which is the primary school of that).
4	Modasa.	Meshwa	Nandisan, Bamanwad, Bolundra, Gokharwa, rakhiyal, Cabodra, bowls, Lachhai, New parents, Ramos, Mahadevgram, Bhatkota, Gadha, An old ancestor Which is the). (school. beginning of that village
		Vatrak	Barnoli (village Which is the primary school of that)
		Mazum	Modarsuba, Vaniyad, Kokapur, Saira, Modasa, Dhunawada, Umaidpur, Garudi, A firecracker, Bhenswara, Volva, Bajkot, Shitpur, Dolpur, Vadagam, Jitpur, flourished, Besides, Kujodia, Kunal, Khadol, Pahadpur, Charanwada, Jalampur Which is the). (that village primary school of
		Sakari	Bhesawada, Rahiol, Garudi, Jalampur, Sakaria, Dungarwada, (Which is the (primary school of that village)

Appendix-21

Rescue kits & Other equipments allocated by the Government

(1-Life jacket in kit-10,Fiber Ring-10,Rope (Polypropylene rope)-1 of 200 feet, of 100 feet -1)

Details of rescue kits allocated at taluka level

Sr.No	Name of Taluka	Name of Mamlatdarshree	Lifejacket	Life Boya	Rope 100ft.and 200ft.	generator
1	Meghraj	Mr PN Parmar 9904928411	16	19	6	1
2	Malpur	Dr Dinta B Kathiria 7567006317	19	19	6	1
3	Dhansura	Shri.C.B.Parmar 9428076310	18	20	5	1
4	Modasa	Ms. Payal Chaudhary 757005963	17	20	5	1
5	Bhiloda	Mr Z. VPatel 7567006076	20	20	6	1
6	Bayad	Ms. Jaguri Chowdhury 7567006164	15	10	5	1
7	Prant Modasa	Regards Meena sir 8448323850	0	0	0	1
8	D. Waterrig pump		District Panchayat have	5	18	0
9	Satellite phone		At the E.O.C	1continued	0	0
10	Mobile phone		At the E.O.C	1continued	0	0
11	TV set		At the E.O.C	1 continued	0	0
12	the radio		At the E.O.C	0	0	0
13	Xerox machine		At the E.O.C	1continued	0	0

Appendix-22

Information About Equipment available in municipalities

Sr.No	Name of the municipalities	Information on available equipment										
		Tractor	Jeep	Water Tanker	Loader	Road roller	Ct That's it	Ambulance	Fire fighter	vacuum Tanker	d Waterrig pump	Water Browser
1	2	3	4	5	6	7	8	9	10	11	12	13
1	Modasa	7	1	2	2	0	0	0	2	1	2	1
2	Bayad	1	0	0	0	0	0	0	1	0	0	0

Appendix-23

Department of Social Forestry Sabarkantha- Himatnagar

Regarding starting immediate relief work in times of floods and storms and other hazards.

Division, an emergency center has been set up at Forest Colony, Modasa.whose contact number is:- 02774-241491. An emergency center has been set up by the department under the range office at the taluka level regarding the flood situation Extension Range.

Modasa at District Level Regarding Flood Cyclone Situation by A tree When the trees on the side of the road fall due to storm or rain and the road is blocked, these departments of Aravalli district use range-owned equipment and staff to clear the fallen trees and open the road. For this operation, a team of laborers should be kept ready with necessary equipment at the emergency center of each taluk.

If trees fall in road side plantations of Aravalli district, the road is opened immediately and the field staff is kept alert.

Flood –Department of Social Forestry regarding Cyclone Contingency Plan-2024, Sabarkantha–Himatnagar Officials Contact No					
Sr.No	Name of Officer	Designation for Monsoon Action Plan	Designation	Landline No	Mobile no
1	Shri H K Pandya	Assistant Nodal Officer at District Level	Assistant Conservator of Forests Social Forestry Department Sabarkantha Himatnagar	(O) 02772-241766	9426522639
Aravalli District					
1	Mr RR Damore	Nodal Officer at Bhiloda Taluka level	Parikshetra Forest Officer Mr. Extension Range Bhiloda	(O) 02771–233587	9879507488
2	Mr. PV Anjana	Nodal Officer at Modasa Taluka level	Parikshetra Forest Officer Extension Range Modasa	(O) 02774–241491	9998590735
3	ShriSBChaudhary	Nodal Officer at Dhansura Taluka level	Parikshetra Forest Officer Mr. Extension Range Dhansura		9428265006
4	Shri J A Thakor	Nodal Officer Baid Taluka level	Parikshetra Forest Officer Extension Range Bid	O) 02779–222068	9265300649
5	Shri J P Chavda	Nodal Officer at Malpur Taluka level	Parikshetra Forest Officer Extension Range Malpur	(O) 02773 - 223439	9998590735
6	MrM J Domda	Nodal Officer at Meghraj Taluka level	Parikshetra Forest Officer Extension Range Meghraj	(O) 02773 - 244529	7567730409

Flood –Department of Social Forestry regarding Cyclone Contingency Plan-2024,
Sabarkantha–Details of Himatnagar vehicles

Sr.No	Type of vehicle	vehicle no	Place	Who owns the vehicles?/who uses
1	2	3	4	5
1	Bolero Jeep	GJ 9 G 560	Modasa	Assistant Conservator of Forests Aravalli
2	Bolero Jeep	GJ 9 G 090	Shamlaji	P.W.A.Shri Shamlaji Range
3	Tata Mobile 207/ 31 pick up	GJ 9 G 367	Shamlaji	P.W.A.Shri Shamlaji Range
4	407 trucks	GJ 9 G 7117	Shamlaji	P.W.A.Shri Shamlaji Range
5	207Pick up	GJ 9 G 7118	Modasa	P.W.A.Shri Modasorange
6	Bolero Camper	GJ 9 G 0017	Malpur	P.W.A.Shri Malpur Range
7	Bolero Camper	GJ 9 G 294	Meghraj	P.W.A.Shri Meghrajrange
8	Tata Sumo	GJ 18 G 9075	Bhiloda	P.W.A.Shri Bhilodorange

Information of available Equipment					
Sr.No	District	Taluka	Location of control room- Address	Facility available near control room	
				facilities	The number
1	2	3	4	5	6
1	Aravalli	Modasa	Forest Colony Modasa	Telephone, vehicle, power chain saw, the ax,ropes,-rope, shovel, trident, knife, paddle/knife, first aid box,	Telephone per control room per range-1, Tata pickup van-1, tractor-1, power chain saw-1, ax-10, rope-rope-3, paddle-knife-20, trident-10 shovel-14 shovel-10 first aid box-2
2	Aravalli	Malpur	Forest Colony Malpur	Telephone, vehicle, power chain saw, the ax,ropes,-rope, shovel, trident, knife, paddle/knife, first aid box,	Telephone per control room per range-1, Tata pickup van-1, tractor-1, power chain saw-1, ax-10, rope-rope-3, paddle-knife-20, trident-10 shovel-14 shovel-10 first aid box-2
3	Aravalli	Meghraj	Forest Colony Next to G.E.B Meghraj	Telephone, vehicle, power chain saw, the ax,ropes,-rope, shovel, trident, knife, paddle/knife, first aid box,	Telephone per control room per range-1, Tata pickup van-1, tractor-1, power chain saw-1, ax-10, rope-rope-3, paddle-knife-20, trident-10 shovel-14 shovel-10 first aid box-2
4	Aravalli	Bhiloda	Gambhirpura (Bhiloda) Forest Colony ITI Bhiloda	Telephone, vehicle, power chain saw, the ax,ropes,-rope, shovel, trident, knife, paddle/knife, first aid box,	Telephone per control room per range-1, Tata pickup van-1, tractor-1, power chain saw-1, ax-10, rope-rope-3, paddle-knife-20, trident-10 shovel-14 shovel-10 first aid box-2
5	Aravalli	Dhansura	Near Modasa Road Bus Stand Dhansura	Telephone, vehicle, power chain saw, the ax,ropes,-rope, shovel, trident, knife, paddle/knife, first aid box,	Telephone per control room per range-1, Tata pickup van-1, tractor-1, power chain saw-1, ax-10, rope-rope-3, paddle-knife-20, trident-10 shovel-14 shovel-10 first aid box-2
6	Aravalli	Baid	Bibipura Forest Colony Baid	Telephone, vehicle, power chain saw, the ax,ropes,-rope, shovel, trident, knife, paddle/knife, first aid box,	Telephone per control room per range-1, Tata pickup van-1, tractor-1, power chain saw-1, ax-10, rope-rope-3, paddle-knife-20, trident-10 shovel-14 shovel-10 first aid box-2

Appendix-24
Aravalli District Contact List

Sr.No.	Designation	Name	Office	Mobile
1	Collector	Ms. Prashasti Pareek	02774-250200	9978405935
2	D.D.O	Shri Dipesh Kadiya	02774-241544	9978406496
3	DSP	Shree Saifali Barwal	02774-248666	9978405978
4	Resi. Addi.Collector	Shri JKJegoda	02774-250205	9727756393
5	Director DRDA	Shri RNKuchara	02774-247164	9925025476
6	D.S.O	Shree MV Rathod	02774-250214	9725211101
7	DY.DDO	Shree Pajapati sir	02774-240744	9909232423
8	CDHO	Dr MA Siddiqui	02774-250016	8200197005
9	DEO	Smt. Archana M Chaudhary	02774-250190	7574812280
10	DPEO	I/c Smt. Archana M Chaudhary	02774-250029	7574812280
11	General Manager DIC	I/C Shri JDNima	02774-250182	9925194121
12	Dy.Director Info.	Shri Nidhi Jayswal	02774-250234	9687609143
13	Fire Officer Modasa	I/cShri Hemraj Vaghela	02774-246209	7623843923/ 6354920138
14	Mamlatdar-1 (Disaster)		02774-250221	
15	DPO (GSDMA)	Shree Brijesh A Mahida		8320363808

Taluka Name	Designation	Officer Name (Shri)	Code	(O)	Mobile
Modasa	Prant Officer	Shri Devprakash Mina	02774	250175	9023855471
	Mamlatdar	Smt Payal Chuhan		250225	7567005963
	TDO	Shri Nitink-mar.R.Chaudhri		246251	9574953173
	Chief Officer	Shri Bhupendra Cahudhri		246209	9879509708
Megharaj	Prant Officer	Shri Devprakash Mina	02773	250175	9023855471
	Mamlatdar	Shri Siddharaj Parmar (Dy.Mam)		244328	9904928411 9106564981
	TDO	Shri Tapan H Trivedi		244542	8141445378
Bhiloda	Prant Officer	Shri Devprakash Mina	02771	250175	9023855471
	Mamlatdar	Shri Ranjitsinh B Mori		234524	7567006076
	TDO	Shri BDSolanki		234544	9724501529
Bayad	Prant Officer	SHRI Bhargav Patel	02779	220426	7567008689
	Mamlatdar	shu shri Jagruti Chaudhary		220006	7567006164
	TDO	Shri.Hanikumari N Siso-diya		220017	9825818806/94093 21135
	Chief Officer	Smt SGSonni		222019	9662350149
Malpur	Prant Officer	Shri Bhargav Patel	02773	220426	7567008689
	Mamlatdar	Shri NIKUJ Patel (GAS)		223041	9106288395
	TDO	Shri Bhaumik N Rathod		223033	9427420909
Dhansura	Prant Officer	Shri Bhargav Patel	02774	220426	7567008689
	Mamlatdar	ShriC.B.Parmar		223932	9428076310
	TDO	Shri RK Chauhan		223953	9825720761

Details of All Village Sarpanchshri and Talatishri of villages District: Arvalli

Modasa Taluka:

List of Sirpanch of Modasa Taluka			
Sr.No	Name of Gram Panchayat	Name of Sarpanchshree	Mobile no
1	Amlai	Mrs. Reviben Danlaji Khant	9879590176
2	Kishorepura	Mrs. Laxmiben Amichandbhai Patel	7874681090
3	Kolikhad	Shri Dashrath Singh Prata5 Singh Solanki	6351727089
4	Khadoda	Mrs. Sonalben Shantilal Makwana	9979251036
5	Khalikpur	Mrs. Jijnaben Subhashbhai	9429458207
6	Gadda	Smt Bhavnaben Mahendrakumar	9773449125
7	Gadha	Smt Dharmishthaben Yogeshkumar	83208020519909496952
8	Garudi	Mrs. Lilaben Bhursingh Makwana	9929748936
9	Nandisan	Mrs. Kanuben Jivabhai Chamar	9712639474
10	Pahadpur	Shri Prakashbhai Dhulabhai Patel	9426555856
11	Freddie	Mrs. Daliben Nathabhai Weaver	9426327649
12	Barodara	Mrs. Kirtiben Ashwinbhai Patel	7984806282
13	Bamanwad	Mrs. Chandaben Rahul Kumar Patel	9408567985
14	Board	Shri Babaji Gidhaji Vanjara	9537004560
15	Bhachadiya	Mrs. Anitaben Jayantibhai Khant	9978267149
16	Bherunda	Shri Kamleshbhai Bababhai	9723509313
17	Mahadevgram	Shri Pankaj Singh Bharat Singh Rathore	8780601765
18	Moti Chichno	Shri AmartbhaiDhulabhai Punjara	9727315880
19	Libhoi	Smt. Induben Jayantibhai Tel	9429743804
20	Vantarampur	Shri Manharsih Lal Singh Chauhan	9909637482
21	Volva	Shri Dineshbhai Waghjibhai Patel	9426361939
22	Shampur	Mrs. Vajiben Revabhai Patel	6355477047

23	Shinawad	Shri Rameshbhai Parthiji Khant	9687797553
24	Sajapur	Mr. Chitankumar Motibhai Chaudhary	9265442455
25	Sardoi	Smt Ushaba Jayadat Singh Puwar	7990406660
26	Saroorpur	Mrs. Kodiben Jehaji Bamania	7574971044
27	khambhisar	Smt Anantaben Kamleshbhai Tel	9428646474
28	Kokapur	Mrs. Kantaben Bhagabhai Kotwal	8128859037
29	Varthu	MrsKodiben Hirabhai Rathore	9173112303
30	Surpur	MrWickramasih Nathusih Makwana	9427593484
31	Jivanpur	MrsSejalben Rakeshbhai Patel	9427370469
32	NewVada-vasa	MrHareshkumar M.Vaghela T.K.M.Sakaria (Administrator)	9574433202
33	OldVadavasa	MrHareshkumar M.Vaghela T.K.M.Sakaria (Administrator)	9574433202
34	Jalodar	MrR. P. Soni T. K. M. Faredi (Administrator)	8734983622
35	Mathasuliya	MrIleshbhai Liambachia T.K.M.Amlai (Administrator)	9426399385
36	Bolundra	MrR.A.Tel T.K.M.Kudole (Administrator)	9429760001
37	Vaniyad	MrsKijalben Bhatt T.K.M.Shinawad (Administrator)	9409509666
38	Modarsuba	MrsKijalben Bhatt T.K.M.Shinawad (Administrator)	9409509666
39	Sabalpur	Shri Kirtibhai Parmar T.K.M.Saira (Administrator)	9727067289
40	Kau	Shri Miteshbhai Rabari T.K.M.Boardy (Administrator)	9428555338
41	Jitpur	Mr. Jhalakumar N. Garasia t.k. Mavarthu (Administrator)	9712007400
42	Dawli	Shri Vipulkumar A.5tel T.K.M.Shampur (Administrator)	9979412780
43	Dugharwada	Shri Rakeshih Makwana T.K.M.Khadoda	9409280525

		(Administrator)	
44	Daghalia	Shri Jagdishbhai 5Tel T.K.M.Khalikpur (Administrator)	9723700655
45	Kudol	Sri Vasantasih Parmar T.K.M.Titoli(Administrator)	9099324600
46	Body	Smt.Premilaben K.Parmar T.K.M.Jitpur(M)(Administrator)	9925053974
47	Titoli	Shri M.B.Rahevar T.K.M.Gajan	9586473095
48	Muloj	Shri Hematkumar Parmar T.K.M.Volwa(Administrator)	9974023508
49	Sakaria	Shri Mahendrakumar Rathore T.K.M.Badodara (Administrator)	9726486883
50	Saira	Shri Maheshbhai Prajapati T.K.M.Sabalpur (Administrator)	9537742233
51	Gajan	Smt.Hinaba P.Rathode t.k.m.Dhankarol (Administrator)	7043403181
52	Itadi	Mr. R.A.Tel v.K.M.Kudole(Administrator)	9429760001
53	Moti Ishrol	Shri Upendrakumar 5Tel T.K.M.Dugharwada (Administrator)	9265284510
54	Rajali	Shri Vinubhai R. T.K.M.Bhachadia (Administrator)	9409676528
55	Jabuser	Smt Veenaben Solanki T.K.M.Bamanwad (Administrator)	9913720789
56	Umaidpur-Dadha	Shri NL Bihola vs. Dawli	9978191236
57	Bayal	MrD.P.Makwana v.K.M.Libhoi (Administrator)	9978511080
58	Madhasan	Smt.S.R.5tel T.K.M.Itadi (Administrator)	9426343810

59	Dhankarol	MrZarnaben 5tel T.K.M.Byal (Adminis- trator)	7043403181
60	Vatda	Shri Vipulkumar A.5tel T.K.M.Shampur (Administrator)	9979412780
61	Bhilkuwa	Smt. Jaguriben K. Chowghary vs. Bolundra (Administrator)	9979030802
62	Vatda Ka.	Shri Chintukumar S.5tel T.K.M. Sardoi (Administrator)	9428830661
63	Dholiya	Shri V.P.Goswami T.K.M.Nandisan(Admi nistrator)	9726398557

List of Talati kum Mantri shree of Modasa Taluka

Sr.no	Name of Gram Panchayat	Name of TCM	Incharge Village Of TCM	Mobile no
1	Sabalpur	Mahesh J Prajapati		9537742233
2	Gadhada	Shree Ghanshamsinh Rhevar		9574748696
3	Mahadev Gram	Shrimati Darshana J Patel		9426421635
4	Volva	Shree Hemantkumar Parmar		9974023508
5	Dhakhrol	Shrimati Heenaba P Rathod		7043403181
6	Bamarvad	Shrimati Vinaben K Solanki		9913720789
7	Jitpur	Shrimati P K Parmar		9925053974
8	Shampur	Shree Vipul A Patel		9979412780
9	Moti Ishrol	Shrimati Jagrutiben K Choudhri		9979030802
10	Khalikpur	Shree Jagdishbhai Patel		9723700655
11	Nandisan	Shree Naitikkumar M Barot		9054271542
12	Limbhoi	Shree Yogeshsinh P Parmar		7621939102
13	Moti Chichno	Shree Vasant M Vankar		7874870539
14	Tintoi	Shree Vasantsinh K Parmar		9099324600
15	Sardoi	Shree Chintankumar S Patel		9428830661
16	Kau	Shrimati Sejalben Patel		9426343810
17	Amrai	ShreeKarshanbhaiGChamar		6353865107
18	Shinavad	Shrimati Pramlattaben L Rabari		9727811224
19	Sakariya	Shree Hareshkumar Vaghela		9574433202
20	Medhasan	Shree N L Bihola		9978191236
21	Faredi	Shree Riteshbhai Soni		8734983622

22	Muloj	Shimati Kijalben H Bhatt		9409509666
23	Bhydiya	Shree Indravadan R Parmar		9924508215
24	Gajan	Shree Miteshbhai Rabari		9428555338
25	Pahadpur	Shree Shileshkumar Prajapati		9586077956
26	Kokapur	Shree Dhuvalkumar R Patel		8141409750
27	Khadoda	Shree Dhruvkumar D Barot		8141409750
28	Bodi	Shree Vivek H Sathavara		9558176160
29	Vaniyad	Shree Karankumar D Sharma	Modarsuba	6358267418
30	Bordi	Shree Krunalkumar D Sharma	Bharunda	6358267418
31	Davli	Shrimati D P Makvana	Vantda	9978511080
32	Sayara	Shree Kirtikumar Parmar	Kolikhad	9727067289
33	Jambusar	Shree Vinubhai R Patel	Umedpur, Motipura	9409676528
34	Bayal	Shrimati Zarnaben Patel	Kishorpura	9429966915
35	Khambhisar	Shrimati Khushbu C Damor	Vanta Rampur	9099419322
36	Dhugharvada	Shree Upendrakumar Patel	Garudi	9265284510
37	Dadhaliya	Shrimati Rajalben Chudhari	Surpur	9426608357
38	Kudol	Shree M M Rathod	Bhilkuva	9727816320
39	Sajapur	Shree Nisargkumar Parmar	Dholiya Vantda	8849712007
40	Badodara	Shree Mahendra C Rathod	Sarurpura	9726486883
41	Itadi	Shree M B Rahevar	Juna Vadvasa	9586473095
42	Bolundra	Shree Rakeshsinh Makvana	Jivanpura	9409280525
43	Gadha	Shree M P Rathod	Nava Vadvasa, Jalodar Mathasuliya	9909232694
44	Varthu	Shree Zalakkumar N Garasiya	Rajli	9712007400

Taluka Malpur

Information of Panchayat Talati cum Mantri				
Sr.No	Name of Talati	Mo No	Allocated gramName of the Panchayat	Remarks
1	Shri R V Rathore	7567590079	Piperana	
			Dholeswar,	charge
2	Mr. Sheetalben. R Patel	9824214140	Nanawada	
			Reechwad, Dodia	charge
3	Shri NR Parmar	7621854290	Jitpur	
			Nava	charge
			Masadara, Katkuwa	charge
4	Mr. Dilipbhai S.Patel	9773058410	Malpur	
			Rughanathpur, Vavadi	charge
5	Mr. Mitul K Vaghela	9773453631	Wankaneda	
			Tunadra Ubharan	charge
6	Shri M R Bhagora	7698019557	Persoda	
			Malajina Payadiya	charge
7	Shri D U Makwana	7573087958	Jalamkhant Muwada	
			Koylia	charge
8	Shri V U Jhala	9724705988	Molly	
			Magodi	charge
			Ramboda	charge
9	Shri VS Bhoi	9727196454	Kaswara	
			Gajan, Ambawa	charge
			Jashingpur	charge
10	Shri Shivraj Singh Rahwar	9408009876	Mewda	
			Seventeen	charge

11	Mr K G Chamar	9662192361	Hallodar	
			Kidiyad, Mangalpur	charge
12	Mr. Ritaben LAsari	9586554996	Nathavas	
13	MrManharkunwarba. S. Chauhan	9723833729	Khalikpur	
			Aniyoor	charge
14	MrSH Parmar	9924368410	Sakhwania	
15	SmtSB Makwana	9512637729	Tiski	
16	Mr. AU Parmar	9512409681	Ambaliya	
			Bamani	charge
17	MrJS Pandav	9512268511	LeaveReserve	
18	Su.ShriHardikaben M. Bhatt	6351606827	Mahiapur	

Detail of Sarpanchshree/Administrator of all Gram Panchayats of Malpur Taluka			
Sr.No	GramName of the Panchayat	SarpanchshreeName	MobileNo
1	Jalamkhant Muwada	Khumansingh BhurabhaiKhant	8155942083
2	Mangalpur	Deepalben Chiragbhai Patel	9016156791
3	Ambaliya	Masurbhai KodarbhaiPujara	7567665793
4	Mewda	Suryaben GalajiKotwal	7698506372
5	Rughanathpur	Kanaiyalal DahyalalPatel	9408125484
6	Maljina Pahadiya	Sangitaben DineshbhaiPatel	9428643906
7	Kidiad	Maghiben Rameshbhai Shepherd	9099759728
8	Tunadar	Yoginiben MaheshkumarBariya	7990652575
9	Gajan	Jashiben RamchandrabhaiDamore	9712309884
10	Khalikpur	Manjulaben BalusinghKhant	7874348782
11	Katkuwa	Ushaben VanrajsinghBariya	9428312747
12	Mahiyapur	Sureshbhai SaibabhaiKhant	9737499117
13	Koylia	Sangitaben HimmatbhaiKhant	8780025923
14	Jitpur	Paniben Hirabhai Chamar	7567428922
15	Kaswara	Jaydeepbhai Nanabhai Patel	9558021551
16	Ambawa	Narmadaben Prabhatbhaifoot	9537758094
17	Satarda	Jaiminkumar RasikbhaiPanchal	9879887059
18	Vankadedda	Balusinh JaymalsinhKotwal	6354840247
19	Ramboda	Hirabhai AjmelbhaiBariya	9726533717
20	Sakhvaniya	Manjulaben RakeshbhaiKhant	9726306503
21	Bamani	Pratapbhai BijalbhaiMasar	9601458914
22	Malpur	Bhartiben MaheshbhaiProfessor	9879792144
23	Wavdi	Chanduji Dahyaji Khant	9638078708
24	Richivad	Ritaben L. Asari	9586554996
25	Piperana	Karshanbhai G. Chamar	9662192361
26	Nava	Dhulji U. Makwana	7573087958
27	Masadara	Mahesh R. Bhagora	7698019557
28	Tiski	Dilipbhai S.Patel	9773058410
29	Jeshigpur	Mrs. BennybenDahyabhai Khant	9687075426
30	Ubharan	Suresh.H.Parmar	9924368410

31	Aniyor	Vinod U. Jhala	9724705988
32	Persoda	Vishnubhai S. Bhoi	9727196454
33	Malli	Mitul K. Vaghela	9773453631
34	Nathavas	Ramanbhai Jagaji Chauhan	8980603296
35	Dholeswar	Mrs. JeannelebenYogeshbhai Varsat	9079131667
36	Dodia	Ramanbhai V.Rathode	9978768817
37	Nanawada	Arjun Singh U. Parmar	9512409681
38	Magodi	Mrs. PunibenBhemabhai Nayaka	9879792506
39	Hallodar	Naresh.R.Parmar	7621854290

Taluka:Meghraj

Meghraj Taluk List of Sarpanchshri ofa				
Sr.No	Nameof the GramPanchayat	Sarpanchshree Name	No .Mo	s 'Administrator Name
1	Bedaj	administrator		K.Shri JPraja5ti T.K.Minister
2	Kaliakuwa	Ramiben Motiji Damor	9913508665	
3	Undva	Ramiben Jaymalbhai Pandora	9427692187	
4	Lalodia	Mariwad Savitaben Babubhai	9979390518	
5	Vadthali	Raginiben Sureshbhai Katara	9773286921	
6	Bhemapur	administrator		Barot .A .K .Mr
7	Teldhunda	One and a half year Bhikhabhai Sufrabhai	9427905320	
8	Moti Moydi	Maheshbhai Ranchodbhai Damore	8813074794	
9	Kasana	Kamlaben Manharbhai Damor	9427086499	
10	Moti Panduli	administrator		Mr Ambaliya .L .v
11	Mudshi	administrator	9726672839	Tel5Rahul S .Shri
12	Pahadiya (M)	Gulab Singh Kanjibhai Rathore	3429324420	
13	Rellawara	Manjulaben Rupabhai Rathore	93278188251	
14	Vaniyawada	Jitendrabhai Chandanbhai Gameti	6353811973	
15	Eploda	Nayanaben Jayeshkumar Tel	9825318084	
16	Chittadara	Jigarbhai Naranbhai Kharadi	9687494718	
17	Kantalu	Subhashbhai Jayantibhai Damore	9913133821	
18	Panchal	Administration		Mr MM Mansuri
19	Panibar	Chandanben Shaileshbhai	6351589895	

		Phera		
20	Tarakwada	Deepikaben Jagdishkumar Chamar	9978065562	
21	Ramgarhi	administrator		MrHK Paramar Acting Minister
22	Adapur	administrator		MrBA Tarbada Ex-Minister
23	Waghpur	administrator		Mr SN Damore
24	Navagam K	Dakshaben Narayanbhai Damore	9726052815	
25	Gad	Rinkelben Mahendrabhai Kharadi	9687356976	
26	Rayawada	Gitaben Harshadbhai Damor	9825375585	
27	Vasana	Gangaben Bhikhabhai Patel	9428484092	
28	Meghraj	Mahenurbanu Kamrudin Makrani	9998444998	
29	Lalpur	Bachubhai Somabhai Varsat	9428965521	
30	Kunal	administrator		Shri.Su Sheetalben R Bharada
31	2-Kunol	administrator		Mr JK Prajapati
32	Mahudi	Jivabhai Ditabhai Bhagora	9586693014	
33	A firecracker	Bhupat Singh Galbaji late	9428061784	
34	Limbodara Ra	Damor Jashiben Kamleshbhai	9913426913	
35	Valuna	administrator		MrAtul R. Rawal Acting Minister
36	Dachka	Hirabhai Malabhai Damor	8141442742	
37	Jamgarh	administrator		Mr MN Trivedi
38	Navagam	Niruben Devlal Damor	7567801384	
39	Bruises	administrator		Mr JK Damore
40	Khokharia	administrator	9978367675	A.D.ShriParmar Deputy Minister
41	Ghorwara	Jashodaben Jagdishbhai Suvera	9726691302	
42	Bhuwal	administrator	9726644930	MrRA Rawal Acting Minister
43	Banthivada	administrator		MrNK Makwana Acting Minister
44	Esri	Nitaben Shashikantbhai Asari	9558567081	
45	Tubliya	Naniben Dalaji Damor	7069967267	
46	Ghanghia	Chayalben Bansilal Menat	8980046072	
47	Belyo	Shardaben Vikrambhai Damore	8980398296	
48	A large number	administrator		Mr KK Bhagora
49	Medipanta	administrator		Rahul M Asari .Mr
50	Bhunjari	administrator		

List of of Meghraj Taluka Talati Contact Number

List of TCM of Meghraj Taluka				
Sr.No	Name of the Talati	s'Minister .Ex Name	Root	Incharge village
1	Shri Bharatbhai A Tarbada	Waghpur		Mo No
2	Shri Mahesh N Trivedi	Valuna	A large number	9537712193
3	Shri Sheetal R Bharada		2-Kunol	7046640744
			Kaliakuwa	
		Rellawara		
4	Shri KK Bhagora		Khokharia	9978509308
		Bigfoot		
5	Shri Pankajkumar Pandora		Gad	7874847275
		water bar		
6	Shri Jayeshbhai K People		Tarakwada	8238203280
		Adapur		
7	Shri Atul R Rawal			9638076208
		Panchal		
8	Shri Kirankumar D the left			9687071393
		Vadthali		
9	J.Shri Bhunatar D		Jamgarh	7874701121
		Kunal		
10	RA Rawal .Mr			9725262035
		Ghanghia		
11	Shri M M Mansuri		Vaniyawada	7874157304
		Bhemapur		
12	Niles Singh or .Mr Makwana		vessel	9726814144
			Medipanta	
		Mudshi		
13	Shri NM Goswami		Bhunjari	9723778526
			Belyo	
		Tubliya		
14	Shri S N Damore		Eploda	7874247203
		Ramgarhi		
15	Parmar.K.H .Mr		Chittadara	9624300180
		Patel Dhundha		
16	Shri Jayeshbhai K Damor		Bhuwal	8141494643
		BedaJ		
17	Prajnaben K Parmar Shri		Dachka	9409699095
		Navagam K		
18	Shri V L Ambalia		Rayawada	9409555933
		Lalpur		

19	A .K .Mr Barot	Banthivada	Esri	9429476834
20	Mr paramar5Nilamben	(May)Hadia 5		9712121819
21	Mr Nileshkumar A Kharadi	A firecracker		9725262035
22	Jalakben .Mr S diameter	Meghraj		9909755587
23	Shri.Su Suvera .Sejalben S	Navagam E		9106525630
24	Mr Ghirajkumar is a paramar5	Bruises		9409551360
25	Nikulkumar .Mr tel5A	Kasana		9426947743
26	Tel5.Shri Rahul S	lemonade Ra		7600044458
27	SV Damore .Mr	Ghorwara		8200704713
28	ti5Vishnubhai Praja .Mr	bored		7046299084
29	Gopalkumar .Mr Kumawat	Lalodia		9873925488
30	Sameer .Mr Labana	overturn		9879944879
31	Rahul .Mr Asari .M	big fun		9512354730
32	Sonara .Jaimeen P .Mr	Mahudi		9638361877
32				

Detail of Sarpanchshri of Taluka Bayad

Sr.No	Name of Gram Panchayat	Name of Sarpanchshree	Mobile no
1	Amargarh	Suryaben Mukeshbhai Khant	9726488698
2	Amiyapur	Hasinaben Alpeshkumar Patel	9998961494
3	Besides	Nittalben Sudhirkumar Khant	9712046403
4	Ahmedpura	Patel Premilaben Ratilal	9428134038
5	Ambaliyara	Shri TB Shah (Administrator)	9428556778
6	Ambagam	Balabhai Balabhai Jhala	9316666968
7	Amodara	Gitaben Dewang Solanki	9737732010
8	Indran	Kailashben Vanraj Kumar Chauhan	6356035819
9	Utterda	Dashrath Singh Fatesinhjala	9898313830
10	odha	Nayanaben Ashwinbhai 5 Tel	9925072875
11	Kalajina Mu. (Ajabpura)	Dimpleben Nileshkumar Patel	9428285050
12	Ganeshpura	Shri VS Parmar (Administrator)	7096399543
13	Gabat	Shri V.J.Patel (Administrator)	9426040067
14	Gotapur	Jasiben Arjanbhai Pugi	9638159148
15	Chandrej	Solanki Taraba Kubersinh	9898230561
16	Choila	Shri MM Parmar (Administrator)	9687243796
17	Chabhau	Pravinkumar Khodsingh Parmar	9714159584
18	Printed	Shri MM Parmar (Administrator)	9687243796
19	Jalampura	Urmilaben Rajnikant Patel	6353784830
20	Jitpur	Shri VR Varsat (Administrator)	8141983908
21	Junwada	Smt.H.A.Patel (Administrator)	9737774019
22	Zankharia	Mahobat Singh Motisingh Solanki	8347480542
23	Totu	Shepherd Wighiben Atulbhai	8984889883
24	Dabha	Shri BS Bhavsar (Administrator)	9687105935
25	Damai	Thakor Hemlataben Rameshbhai	9512080145
26	Talod	Shri N.M. Patel (Administrator)	9879564841
27	Tenpur	Kodiben Bhogilal Patel	7227885379
28	Dakhneswar	Dharaben Abhay Kumar Patel	9428962700
29	Dehgamada	Nayanaben Subhashbhai Khant	9409022914
30	Deroli	Keshari Singh Rab Singh Solanki	9727006414
31	Desaipura	Keshaji Vanaji Thakor	9904367275
32	Dharamdiwanta	Jaswanthkumar Mathurbhai Parmar	9925633632
33	Netrodia	Shri N.D. Mirza (Administrator)	9924982829
34	Patel na Muvada	Mulabhai Dhulabhai Makwana	9687279364

35	Pipodara	Ashaben Rakeshbhai Patel	9265468869
36	Prantivel	Bhanumatiben Jawansingh Khant	8758194063
37	Fata-Dhirpura	Solanki Dilip Singh Sursih	8511315112
38	Badarpura	Patel Rameshbhai Dahyabhai	9426655815
39	Bibi ni Vav	Harshad Singh Fulsingh Solanki	9726122116
40	Board	Ajit Singh Dolat Singh Chauhan	9409363423
41	Borol	Barot Rajankumar Jaydevbhai	9327827097
42	Bhukhel	Arjan Singh Rumal Singh Parmar	9638575730
43	Bhudasana	Shri S.J.Patel (Administrator)	9898102324
44	Madhavakmpa	Hummaginiben Pramodbhai Patel	9428062606
45	Muwada of Munji	Jyothikaben Nileshkumar Solanki	9979250819
46	Motalalpur	Kailasben Ramabhai Bhoi	9727309651
47	Motipura	Gitaben Jigarsinh Rathore	9687821250
48	Radodara	Chamar Shakariben Hirabhai	9429372137
49	Ranechi	Bharatbhai Kantibhai Patel	9426531353
50	Ramas	Hardik Kumar Arvindbhai Patel	8128812337
51	Ruganathpur	Shri TB Shah (Administrator)	9428556778
52	Rupnagar	Mrs. K. M. Barot (Admin	9925637050
53	Lank	Gayatriben Khumansingh Jhala	9099473553
54	Limb	Hinaben Mehulkumar Pandya	9512767096
55	Vajepurakampa	Shri SS Patel (Administrator)	9924016134
56	Vasadara	Atul Kumar Keshavbhai Patel	9427366306
57	WANTADA BYD	Shri YK Patel (Administrator)	9428910665
58	Vatrakgarh	Narwatsingh Amarsingh left	8799464902
59	Warena Bortimba	Shri VP Solanki (Administrator)	9978293533
60	Vasanamota	Shri K.J.Chowdhury (Administrator)	9904118188
61	vessel	Parshottambhai Shivabhai Patel	9427530197
62	Vasani Rail	Shri HS Goswami (Administrator)	9429085417
63	Sarsoli	Shri RM Chauhan (Administrator)	9979567212
64	Sathamba	Shri KB Solanki (Administrator)	9427691554
65	Seamludge	Chimanbhai Hirabhai Khant	9409687386
66	Hathipura	Kaminiben Kalpeshbhai Patel	9427370800
67	Wanted-kavath	Shri K.B.Chaudhury (Administrator)	9904118188
68	Amrapur	Shri VB Patel (Administrator)	8000363235
69	Bibipura	Shri RH Patel (Administrator)	9427688190
70	Fatepura	Shri SS Patel (Administrator)	9924016134
71	Manpur	Shri AD Patel (Administrator)	9099720750

List of TCM Bayad Taluka

Sr.No.	Name of TCM	Mobile no	Regular Sejo	Incharge of Village
1	Shri VK Pepavanshi	9426114168	Dabha	Manpur, Fatepur
2	Mrs. K. J. Chowdhury	9687235146	odha	
3	Mrs. Sunita Patel	9898102324	Bibi ni Vav	Amargarh
4	Mrs. K. M. Barot	9925637050	Hathipura	Ahmedpura
5	Mr. F. D. Mirza	6353652622	Leave reserve	
6	Mrs. TB Shah	9428556778	lemon	
7	Mrs. N.D. Mirza	9924982829	Radodara	Badarpura
8	Shri KB Solanki	9427691554	Gabat	
9	Shri HV Solanki	8469239212	Rupnagar	Netrodia
10	Shri M.J. Parmar	9428771735	Patel na Muvada	
11	Shri HS Goswami	9429085417	Alva	Dehgamada
12	Mr. Y.K.Patel	9428910665	Vatrakgarh	
13	Mrs. N.M.Patel	9879564841	Madhavakmpa	
14	Viralkumar B Patel	8000363235	Bhukhe	
15	Mr. SS Patel	9924016134	Vatrak Ghadh	Wantda-kavath
16	Mr. BP Jhala	6351923213	Amodara	Zankharia
17	Mr. H. A. Chauhan	7984694243	Indran	
18	Shri MM Parmar	9687243796	Warena Bortimba	
19	Shri V.J.Patel	9426040067	Sathamba	
20	Mrs. Hinlben A.Patel	9737774019	Vajepura Company	
21	Mrs. Hiralben J. Patel	9409670934	Dakhneswar	
22	Shri RM Chauhan	9979567212	Vasadara	Motalalpur
23	Mr. Bhavik A. Bhavasar	9687105935	Chandrej	
24	Mr. Vishal S.Parmar	7096399543	Dharamdiwanta	
25	Mr. RH Patel	9427688190	Pipodara	odha
26	Shri Rajeshbhai J. Makwana	9904297873	Talod	Kalajina muvada
27	Mr. Kashyap.Chaudhury	9904118188	Deroli	Muwada of Munji
28	Mr. AD Patel	9099720750	Ramas	
29	Shri VP Solanki	9978293533	Choila	Printed
30	Mr. Jeet D. Chaudhary	9586482847	Ranechi	Seamludge
31	Mr. Priyanka R.Patel	9714991866	Rabbit-baited	Amrapur, Bibipura
32	Mr. Kirtan A.Patel	9714816586	Utterda	
33	Mr. Dinesh. R. Solanki	9624019192	Ambagam	Totu
34	Mr. Vijay K. Chavda	9712543929	Ganeshpura	

35	Shri Mamata M. Amin	8980803510	Junwada	
36	Mr. Sneha N. Chowdhury	9408065410	Sarsoli	Dharamdiwanta
37	Shri SV Parmar	9898393841	Jalampura	
38	Mrs. K. J. Chowdhury	7863047158	Chabhau	
39	Mr. Nihar M.Patel	7874504215	Lank	Fata-Dhirpura
40	Mr. Satish Patel	9409222124	bhundasana	
41	Shri Narayanbhai Patel	9714895883	Amiyapur	
42	Mr. Pritesh D.Patel	9427058706	Vasani Rail	
43	Shri VR Varsat	8141983908	Ambaliyara	
44	Mr.Manishkumar .M.Thakor	9913565645	Gotapur	Prantivel
45	Shri Mandeep Singh P. So-lanki	8153822695	Borol	Desaipura
46	Mr. Jitendrukmar A.Patel	9998097874	Jitpur	Ruganathpur
47	Shri Dasarathbhai R.Patel	7600462947	Board	Motipura
48	Shri Jitendraji S.Thakor	9624525679	Tenpur	
49	Shri Ganapat Singh M. So-lanki	9574326800	Damai	
50	Mrs. Heenaben V.Patel	7046755470	vasani	

List of Sirpanch of Dhansura

Sr.No	NameofGramPanchayat	Name of Sarpanchshree	Mobile No
1	Dhamania	Prajapati .N Kaushikbhai Shri, (Administrator)	9925385061
2	Bilwaniya	Mr MK Pandya (Administrator)	9925382910
3	Jaswantpura	MrBS 5TEL (Administrator)	9472743512
4	Barnoli	MrAlpesh Kumar C. Patel, (Administrator)	8401001724
5	Khadol	SmtArtiben A. Tel (Administrator)	7203060974
6	Vadagam	Prajapati .N Kaushikbhai Shri, (Administrator)	9925385061
7	Ramana	Patel Rinkelben .Mrs, (Administrator)	9327275565
8	Malekpur	Priyadarshi .J Nitin Shri(Administrator)	9427747083
9	Wanted	Patel Nikitaben .Mrs, (Administrator)	9714125673
10	Shantipurakampa	Patel.PriyankabenJ.Mrs(Administrator)	7436093725
11	Hirapur	Mr B.J.Rathode (Administrator)	9427813863
12	HirapurComp	Mr JR Chowdhury (Administrator)	9978594338
13	Karoli	MrPA Chauhan (Administrator)	7435016531
14	Bhensawada	MrNimesh A. Tel (Administrator)	9909008736
15	Rahiol	MrManishB.Chaudhary(Administrator)	9662230931
16	Jamtha	MrMK Pandya (Administrator)	9925382910
17	Borwai	MrPA Chauhan (Administrator)	7435016531
18	Lalinomath	MrJ.Naptel (Administrator)	9998094832
19	(Head) Rampur	MrNitin J. Priyadarshi (Administrator)	9427747083
20	Nawalpur	MrNimesh A. Tel (Administrator)	9909008736
21	Shinol	MrEleshbhai JayantilalLimba- chia(Administrator)	9426399385
22	New Shinol	MrJitendra SinghKirtisingh- Jadeja(Administrator)	9106281970
23	NaranpuraComp	MrBhupendrabhai S.5tel (Administrator)	9472743512
24	Ramos	KamleshbhaiKantibhai Patel	9925977414
25	Udaipur	FulsungRanaji Solanki	9925177801
26	Kidi	Singh Sukh Amar Singh Makwana	9978210881
27	Haripurakampa	Bhai SanjayBabubhai Rabari	9979533565
28	Rajpur	PremilabenHaribhai Patel	9427815694
29	Amodara	Singh KamleshWaje Singh Chauhan	9825356497

30	Kolwada	DineshbhaiPremjibhai 5 Tel	9723507471
31	Dhansura	HamlettabenPrakashbhai Patel	9429241723
32	Butal	HinabenMahendra Singh Thakor	6351498317
33	Ambasar	Singh LalBabusinh Parmar	9925198499
34	Shika	NirubenJaidip Singh Khant	8758000972
35	Akraund	LalitabenManibhai 5 Tel	9157463469
36	Naranpura(gasp)	TelGitaben Vinodbhai	7490937881
37	Bajipura	LakshmibenRanjit Singh Jhala	9586941273
38	Seamly	KokilabenMoralbhai Solanki	7433977920
39	Khilodiya	SonalbenSanjay Singh Vaghela	9537900487

List of Talati cum Ministers dated Dhansura			
SrNo.	P.GrName	Name of TCM	Contact No
1	Dhansura	Rathode.Shri Bharat Singh J	9427813863
2	Jaswantpura	MrHardikbhai I. Prajapati	9725526902
3	Bhensawada	Tel .Shri Mehulbhai A	9408748926
4	Shika	MrBhaves B. Katara	8849378535
5	Dhamania	MrNitinbhai J. Priyadarshi	9427747083
6	Rajpur	Prajapati .Shri Kaushikbhai N	9925385061
7	Amodara	MrNimeshbhai A. Tel	9909008736
8	Vadagam	Elshbhai Jayantilal Leimbachia .Mr	9426399385
9	Ramana	Shri Jitendrasingh Kirtisingh Jadeja	9106281970
10	Akraund	Natwar SinghRathore Shri Arun Singh	9624220948
11	Shinol	Shri Ishwar Singh Kalu Singh Rathore	9737388353
12	Wanted	Shri Vishwas Shivabhai Chowdhury	9574899004
13	Bilwaniya	ManthanakumarAmbalalChaudhary.Mr	9687348830
14	Ramos	SmtRinkelben K. 5 Tel	9327275565
15	Ambasar	Patel.Priyank D .Mr	9426466037
16	Barnoli	Nikhil Valera .Mr	9714135541
17	Khadol	MrMukeshbhai K. Pandya	9925382910
18	Lalinomath	Tel 5 .Smt Priyankaben J	7436093725
19	(Head)Rampur	I/C	
20	Jamtha	SmtArtiben A. Tel	7203060974
21	Borwai	I/C	
22	Khilodea	Tel 5 .Nikitaben D .Mrs	9714125673
23	Nawalpur	I/C	
24	Ant	MrManishbhai B. Chowdhury	9662230931
25	NewShinol	I/C	
26	Hirapur	Chauhan .Shri Pravin Singh A	7435016531
27	HirapurComp	I/C	
28	Kolwada	MrBhupendrabhai S.5Tel	9472743512
29	Rahiol	I/C	
30	Udaipur	Patel.Jayeshkumar N .Mr	9998094832
31	NaranpuraComp	I/C	
32	Butal	MrAlpesh Kumar C. Tel	8401001724
33	Malekpur	I/C	
34	Haripurakampa	MrPareshbhai N.Patel	9429756273
35	Bajipura	I/C	
36	Naranpura(gasp)	I/C	
37	Karoli	MrJay R. Chowdhury	9824850316
38	Seamly	I/C	
39	Shantipurakampa	I/C	

Taluka : Bhiloda**Details of Sarpanchshree of Bhiloda taluka**

Sr.No	Name of Gram Pan-chayat	Name of Sirpanch Sir	Mobile number
1	Adhera	Naresh Kumar Savjibhai Kalaswa	9624235344
2	Ansol	Ichaben Chimanbhai Parghi	9408731938
3	Ambabar	Mahadevbhai Savjibhai Chauhan	9726297355
4	Ubsal	Manjulabhen Laxmanbhai Ninama	9265236288
5	Ode	Umeshkumar Manharbhai Ninama	7874681401
6	Kagdamhuda	Kundanben Vanrajbhai Damor	9427037840
7	Karcha	Pujiben Natubhai Khant	9316826282
8	Kishangarh	Hansaben Rakesh Kumar Kotwal	9428962115
9	Kundol Pal	Khimji Sanjaji Damor	8758739849
10	Kushki	Shamalbhai Dhulabhai Prajapati	9426029860
11	Khalvad	Augustinaben Ashwinbhai Kalaswa	7984263672
12	Kheradi	Kharadi Hetalbehan Bhaveshkumar	9313305180
13	Galisemaro	Bachubhai Punabhai Damor	9913447429
14	Jabchitaria	Savitaben Mahendrabhai Pandor	9408015115
15	Jasingpur	Neenama Jeetendrakumar Babubhai	8877557233
16	Zumras Chhapra	Anilkumar Sanjabhai Pandav	9773218016
17	Torda	Shri Chimanbhai D Panchal (Administrator)	9978163239
18	Jetpur	Shri Chimanbhai D Panchal (Administrator)	9978163239
19	Dehgamada	Atleebehan Rajubhai Asari	9638975123
20	Devanimori	Bhuriben Ramabhai Pargi	9429191081
21	Dhamboliya	Hiteshbhai Surjibhai Ninama	9904817198
22	business	Gadsa Somabhai Kalabhai	8980793575
23	Dhansoor	Asari Jitendrabhai Arvindbhai (E.Cha)	9978136856
24	Dholvani	GIVBEN VITHRALBHAI JOSHIARA	7600853439
25	Nana Kantharia	Divyaben Manojkumar Suvera	7436016121
26	Naranpur (Narsoli)	Rajinikanth Amritbhai Kharadi	9426555789
27	Palla	Kinnaben Dhirendrabhai Ninama	7878506522
28	Aged	Chandrikaben Natwarsih Bharada	9484962657
29	Buddharasana	Sitaben Ramanlal Pandav	9978439390
30	Bolundra	Manjulaben Sanehalbhai Damor	9925541621
31	Bhanmer	Vikrambhai Salubhai Baranda	9978214627
32	Bhiloda	Mukesh Kumar Pramodarai Trivedi	9426067085
33	Bhetali	Pradip Singh Pratap Singh Champawat	8141403113
34	Mau	Nita Behn Ajaybhai Kharadi	9687074259
35	Malasa	Jayantibhai Shamalbhai Chenwa	9574762021
36	Mehru	Anilbhai Arvindbhai Kotd	9687254012
37	Munai	Suryaben Harshadbhai Pandor	9099927319

38	Big Kantharia	Givben Vishrambhai Kharadi	9825324333
39	Big deal	Alkakunwar Rajendra Singh Jadeja	9106807560
40	Big Baybar	Rawat Anilbhai Jethabhai	9979543439
41	Rampuri	Mukeshbhai Jivabhai Tabiyar	9726081377
42	Ramela	Rajendrabhai Jivabhai Suvera	9427530902
43	Raipur	Laljibhai Salubhai Bodat	9726080693
44	Risingpur	Rajesh Kumar Laljibhai Asari	9427364297
45	Lalpur	Laxmiben Shankarsinh Thakor	9426676597
46	Lilchaa	Sumitaben Jigneshbhai Damor	9727982978
47	Lusdia	Suvera Indiraben Naranbhai	9512079420
48	Wankatimba	Kailasben Laljibhai Kharadi	7434928480
49	Wankaner	Baranda Vinodbhai Adherabhai	9904491322
50	Vandiol	Rahul Kumar Sureshbhai Gameti	9427860777
51	Vasli	Natubhai Savjibhai Gameti	9427038304
52	Waghpur	Rajeshkumar Nanjibhai Varsat	9978726036
53	Vagheshwari	Nagjibhai Becharbhai Hotha	8160522337
54	Virpur	Kantilal Valjibhai Sadat	7201809202
55	Vajpur	Monica Ben Sachinbhai Baranda	9925658648
56	Venpur	Smitaben Pankajkumar Bhagora	6354609377
57	Shamalpur	Sangitaben Mahendrabhai Patel	8849887891
58	Shamlaji	Laljibhai Somabhai Katara	9408818127
59	Sooner	Babiben Kantibhai Ninama	9428831423
60	Napda(Kha)	Ramakrishna Arvindbhai Patel (Administrator)	9729760001
61	Napda (Go)	Ramakrishna Arvindbhai Patel (Administrator)	9729760001
62	Khumapur	Hetalben V. Rathore (Administrator)	8780990559
63	Bhatela	Ramakrishna Arvindbhai Patel (Administrator)	9729760001
64	Nandoj	Patel Ramanbhai Jethabhai	6354631869
65	Maghari	Patel Gitaben Ashokbhai	9099641095
66	Takatuka	Dineshbhai V Baranda (Administrator)	8141053025
67	Bhutawad	Shri PB Jhala (Administrator)	6354789595
68	Rintoda	Sangitaben Garcia (Administrator)	9427070113
69	Chorimala	Pandav Anilakumari Ramanbhai (Administrator)	9106402741
70	Jinjodi	Hetalben V. Rathore (Administrator)	9408980137
71	Jayala	Shri PB Bhoi (Administrator)	9427256084
72	Khiloda	Gopalbhai Bhatt (Administrator)	98254440574
73	Kherancha	Rajdeep Singh Sisodia (Administrator)	9574573266
74	Khodamba	Shailendra Singh M Parmar (Administrator)	9624748562
75	Sunokh	Vijaybhai M Parmar (Administrator)	9726203037
76	Bhawanpur	Rajdeep Singh Sisodia (Administrator)	9574573266
77	Vanjar	Dy. Patel Sanket Kumar Shankarbhai	7990018403

• **Details of Talati cum Mantri Shree of Bhiloda taluka:-**

Sr.No	Name of Gram Panchayat	Sr.No	Gram Panchayat in Revenue Village	Name of TCM	Mobile number
1	Bhiloda	1	Bhiloda	Mr. P. B. Jhala	
2	Mau	2	Mau	Mr. RV Bhagora	9427725330
3	Wankaner	3	Wankaner	Mr. G. A. Gameti	6354789595
4	Bhatela	4	Bhatela	Shri V.M.Parmar(I/C)	6354789595
5	Munai	5	Munai	Shri Hasmukhbhai Patel	9726203037
6	Sunsar	6	Sooner	Shri Hasmukhbhai Patel (I/C)	9712121930
7	Jumsar(Chha)	7	Jum-sar(Chha)	Shri Hasmukhbhai Patel (I/C)	9712121930
8	Kishangarh	8	Kishangarh	Shri Mahipal Singh Bhati	
9	Malasa	9	Malasa	Shri G.D. Chauhan	9409506830
		10	Bedasan		
10	Vagheshwari	11	Vagheshwari	Shri G.D. Chauhan (I/C)	9409506830
		12	Indrapura		
11	Lilchha	13	greenness	Mr. Jagdishbhai C. Parmar	9427725330
12	Khalvad	14	A disturbance	Mr. Jagdishbhai C. Parmar(I/C)	9427725330
13	Khumapur	15	Khumapur	Mr. Yatin. P.Patel	9898921640
		16	Chiboda		
		17	Kalleka		
14	Naranpur	18	Naranpur	Shri Yatin P.Patel(I/C)	9427432348
		19	Narsoli		
15	Nandoj	20	Nandoj	Shri D.V. Baranda	9408980137
		21	Chibhadiata		
16	Maghari	22	Maghari	Shri D.V.Baranda(I/C)	9408980137
17	Vajpur	23	Vajpur	Mr. BL Bhagora	8141053025
		24	Malekpur		
		25	bell		
18	Ubsal	26	Upset	Mrs. Meenaben b. Ninama	9925583340
		27	dark		
19	Ambabar	28	Mango bar	Mrs. Snehlben Badaji Damor	7874810019
		29	Patiyakuva		
20	Rampuri	30	Rampuri	Mrs. Meenaben b. Ninama(I/C)	7874810019
21	Torda	31	Torda	Shri Upendrabhai Patel	9978282275
		32	Pahada		

		33	Bavaliya		
22	Dholvani	34	Dholvani	Mrs. RB Parmar	9978282275
		35	Shilasan		
23	Bolundra	36	Bolundra	Mrs. RB Parmar	9978282275
		37	Math Bo- lundra		
24	Bhutawad	38	Bhutawad	Mrs. Sangitaben Kalaswa	9925583340
25	Rintoda	39	Rintoda	Smt Sangitaben Kalaswa (I/C)	9925583340
26	Kundol Pal	40	Kundol Pal	Mr. M. B. Tabiyad	8758299601
27	chorimala	41	chorimala	Ms. Sangitaben Garasia	9408587467
28	Jijudi	42	Jijudi		9408587467
29	Virpur	43	Virpur	Smt AR Pandav	9687980035
30	Bhanmer	44	Bhanmer	Mr. M.P.Patel	7572907188
31	Dhansoor	45	Dhansoor	Shri MB Tabiyad (E.Cha)	7572907188
32	Budtheli	46	Aged	Su. Shri Bhuvaneshwari J. Bhagora	9428484440
		47	Ajitpura		
		48	Dharasan		
33	Buddharasana	49	Buddharasa- na	Shri B.L.Bhagora(I/C)	9427071415
34	Kheradi	50	Kheradi	Su. Shri Hetal K. Dabhi	9978063137
		51	Hardaspur		
35	Napda(Kha)	52	Napda(Kha)	Shri G.R.Bhatt(I/C)	9428481329
		53	Napda (go)		
36	Jayala	54	Gone	Mr. Hetalben V.Rathode	8758299601
		55	Kalyanpur		
		56	Acacia Pal		
		57	Vajapur		
37	Takatuka	58	Talk	Mr. CD Panchal	
		59	Siladri		
38	Vasdi	60	flute	Shri Dhrupad G. Rawal	8141053025
		61	spinal cord		
39	Risingpur	62	Risingpur	Shri Janakkumar R. Prajapa- ti	9687980035
40	Shamlaji	63	Shamlaji	Mr. RK Sisodia	9574573266
		64	Rudardi		
		65	Bahcharpura		
		66	Dolatpura		
41	Venpur	67	Venpur	Shri RK Sisodia (I/C)	9574573266
42	Vandioli	68	Vandioli	Shri G.R.Bhatt	9825444057

		69	Asal		
		70	Sodpur		
		71	Wajapur (Khe)		
43	Lalpur	72	Lalpur	Shri G.R.Bhatt(I/C)	9427071415
		73	Brahmapuri		
44	Kushki	74	Husk	Mr. AP Vaghela	7874483236
45	Dhandhasan	75	business	Shri Pirubhai Suvera	9265804711
46	Adhera	76	Adhera	Mrs. KR Patel	8200498557
		77	Godhkashki		
		78	Chapra Kushki		
47	Waghpur	79	Waghpur	Ms. Jashodaben K Faneja	9574573266
		80	Himmatpur		
48	Devanimori	81	Devanimori	Ms. Shri Jashodaben K Faneja(I/C)	9574573266
		82	Rampur Mo- ri (Dub)		
		83	Padardi (dub)		
49	Lusdia	84	Lusdia	Shri J.M.Ninama	9081395453
50	Nana Kantha- ria	85	Nana Kan- tharia	Shri J.M.Ninama(I/C)	9081395453
		86	Sabran		
51	Dehgamada	87	Dehgamada	Mr. RT Panchal	9512409681
52	Ramela	88	Ramela	Shri RT Panchal(I/C)	9512409681
		89	Rawatwara		
		90	Lakshman- pura		
53	Kagdamhuda	91	Kagdamhu- da	Shri A.R.Sonagara	9574573266
		92	Sarkilimandi		
		93	Kundol (ten)		
54	Karcha	94	Karcha	Shri PB Bhoi	9081395453
		95	Rangpur		
		96	Sonasan		
		97	New Venpur		
		98	Waktapur (Dub)		
55	Kherancha	99	Kherancha	Mr. MV Kharadi	9428352646
		100	Khari		
		101	Merawada		
56	Khodamba	102	Khodamba	Shri AP Vaghela(I/C)	9429025963
57	Bhetali	103	Bhetali	Shri Hareshbhai Barot	9978063137
		104	Vasai		

		105	Karanpur		
		106	Nava Bhetali		
58	Vanjar	107	Vanjar	Rathore Anwar Singh U.	9726203037
59	Mota Samaera	108	Mota Same-ra	Mr. Bhavesh V. Nayi	9409571147
		109	Nana Same-ra		
60	Ansol	110	Ansol	Shri KR Baranda(I/C)	9409571147
		111	Odha Paha-diya		
		112	Kadvath		
		113	Pahadiya		
61	Moti Bebar	114	Moti bebar	Shri VM Parmar	9427699493
		115	Janali		
62	Mota Kantha-riya	116	MotaKantharia	Ms. Snehal A. Suvera	9428352646
63	Wankatimba	117	Wankatimba	Shri M.V. Kharadi(I/C)	9428352646
64	Galisemaro	118	Galisemaro	Shri R.N. Kharadi (I/C)	9428352646
65	Khiloda	119	Khiloda	Shri Ramakrishna A.Patel	9428481329
		120	Shobhayda		
66	Sunokh	121	Sunokh	Shri SM Parmar	9712121930
		122	Wagodar		
		123	Jaliya		
		124	Vansera		
		125	Gadadar		
67	Jab Chitriya	126	Jab Chitriya	Shri KR Baranda	9428352646
		127	Panch Mahudi		
		128	Jambudi		
		129	Vasaya		
68	Shamalpur	130	Shamalpur	Mr. RN Kharadi	9574573266
69	Bhawanpur	131	Bhawanpur	Shri G.R.Bhatt (I/C)	9727032436
70	Palla	132	Palla	Shri Gajendra Singh S. Chauhan	6354789595
71	Dhamboliya	133	Dhamboliya	Shri P.B.Bhoi(I/C)	9427256084
		134	Garhiya		
		135	Rudral		
72	Jasigpur	136	Jasigpur	Mr. AA Parmar	9409222124
		137	Big Dodissara		
		138	Nana Dodi-		

			sra		
73	Raipur	139	Raipur	Shri PD Suvera (I/C)	9428481329
		140	Hathiya		
74	Ode	141	Ode	Mr. Hitesh R. Kharadi	9727462331
		142	Dhuleta (pa)		
		143	Bornar		
75	Mehru	144	Mehru	Mr. RN Dodiar	9624278242
		145	Abhapur		
		146	Jaswantpura		

Appendix-25

HEALTH COMMUNICATION

Sr.No.	Designation of District Officer	Code No	Phone no.	Mobile no.	Vehicle No.
1	CDHO	02774	250016	9687637005	GJ-31-A-7364
2	DMO	02774	250214250017	9726306668	GJ-31-A-0722
3	D.S.O	-		-	GJ-31-A-5171
4	PATHOLOGIST	-		-	-
5	ECSS	-		9664672741	-
6	DSI	-		9737053270	-
7	LAB. TECH.	-		9428199972	-
8	MPW – (2)	-		9687679192	-

Taluka BHO

SNo.	Name of Block	Code No.	Office No.	Mobile no. (BHO)	Medical Officer (PHC)	Para Medical Staff			
						MPW	FHW	MPHS	LAB. TAC.
1	Bhiloda	02771	233505	9687679256	TORDA	2	2	1	1
2	Modasa	02774	243727	9687679115	MODASA	2	2	1	1
3	Megharaj	02773	245166	9687679164	RAMGADHI	2	2	1	1
4	Bayad	02779	222288	9687679222	GABAT	2	2	1	1
5	Malpur	02773	223134	7433978027	JITPUR	2	2	1	1
6	Dhansura	02774	222051	7433977901	BHESAVADA	2	2	1	1

District Management Committee

Sr..No	Name of Officer	Designation	Head Quater	Contact No
1	Dr. MA Siddiqui	CDHO	Modasa	8200197005
2	Dr. Jayesh Parmar	ADHO	Modasa	7575800951
3	Dr. A.B. Patel	RCHO	Modasa	9099064111
4	Dr. Ashish Khant	EMO	Modasa	7575800957
5	Dr. Ashish Khant	(I/c) DMO	Modasa	7575800955
6	Dr.Rajiv Baranda	DQAMO	Modasa	9601882629
7	Dr. Ashish Nayak	DTO	Modasa	7575800954

- Taluka Health Office numbers Information is given below.

Sr.No	Name of Taluka Health Office	Name of Taluka Health Officer	Contact No		
			office		Mobile
1	Bayad	Dr. D.D Puvar	02779	222288	9574438183
2	Bhiloda	Dr. V.C.Kharadi	02771	233505	9687050357
3	Dhansura	Dr. NajimaBhurawala	02774	222051	7016796336
4	Malpur	Dr. J.K. Pranami	02773	223134	9408129804
5	Meghraj	Dr. AA. Balat	02773	245166	6354928521
6	Modasa	Dr. Yagnesh Nayak	02774	243727	9426337153

Aravalli Rapid Response Team

Sr.No	Name of Officer	Designation	Head Quarters	Mobile no
1	Dr. Ashish Khant	EMO	Modasa	7575800957
2	Dr. Ashish Khant	(I/c) DMO	Modasa	7575800955
3	Dr.Rajiv Baranda	DQAMO	Modasa	9601882629
4	Dr. Amit Asari	Physician	Modasa	9099925916
5	Dr. Punam Patel	(i/c) Epidemiologist	Modasa	9664672741
6	Shri Gopal Singh Thakor	Laboratory Tech.	Modasa	7567888176
7	Shri Manubhai Patel	Pharmacist	Modasa	9426346080
8	Mr. Vivek Chaudhary	MPHW	Modasa	9687679125

Taluka level RRT Team:**Meghraj Taluka**

Sr.No	Officer /Employee Name	Designation	Headquarters	Mobile no	vehicle no
1	Dr. Aquinas Balat	THO	Meghraj	6354928521	GJ-02-VV-9302
2	In charge Alpeshbhai B. Rathore	T.H.S.	Meghraj	9510545332	
3	In charge Ramilaben M. Patel	T.H.V.	Meghraj	9427984366	
4	Sony Dhruvalkumar b.	Pharmacist	Kunal	9016602840	
5	Ranghir Singh Himmat Singh Chauhan	Labtech	Banthivada	6354636679	
6	Shivambhai YPandya	M.P.H.V	Meghraj-3	8780625322	

Malpur Taluka:

Sr. No	Officer /Employee Name	Designation	Headquarters	Mobile no	vehicle no
1	Dr JK Pranami	THO	Malpur	9408129804	GJ 31A 7074
2	Arvindbhai Rathore	THS	Malpur	9274991193	
3	Gitaben Prajapati	THV	Malpur	7433978093	
4	Dr Bhaveshbhai Patel	RBSK Mo	Malpur	8733838414	
5	Dr Bhaveshbhai Khant	RBSK Mo	Malpur	7874779494	
6	Dr. Swetaben Patel	RBSK Mo	Malpur	9427086511	
7	Dr. Dewangiben Patel	RBSK Mo	Malpur	7016189901	
8	Urmilaben Machhi	RBSK Feehave	Malpur	9624219625	
9	Snehalben Patel	RBSK Feehave	Malpur	9638381905	
10	Prashatbhai Patel	RBSK Pharmacist	Malpur	9537735002	
11	Meeteshkumar Neenama	RBSK Pharmacist	Malpur	9979060892	

Bhiloda Taluka:

Sr.No	Officer /Employee Name	Designation	Headquarters	Mobile no	vehicle no
1	Dr. Anil G Ninama	Medical Officer	Wankaner	9824795660	GJ 31A 8160
2	Dr. Nirmal Jaiswal	Medical Officer	Jabchitaria	8141208386	
3	Dr Ronak Kotwal	Medical Officer	Janali	7990536938	
4	Dr YH Memon	Ayush M.O	Kishangarh	9687679572	
5	DamoreDeepak Ramjibhai	M.P.H.V	Vajpur	9727102670	
6	Mr. Jayesh Parmar	Pharmacist	Kishangarh	9662556243	
7	Mr. Manish Damor	Labtech	Palla	9664885491	
8	Mr. Praveenbhai the porch	M.P.H.V	greenness	9099324112	
9	Shri D K Pugi	M.P.H.V	unlooked for	9408587232	

Bayad Taluka:

Sr.No	Officer /Employee Name	Designation	Headquarters	Mobile no	vehicle no
1	Dr. JK Pranami	Taluka Health Officer	Bayad	9408129804	
2	Dr. Jaimini Patel	AYUSH M O BYDURBAN	Bayad	9428635747	
3	YS Rawal	Taluka Healthsupervisor	Bayad	9426571116	
4	SS Goswami	Block Pharmacist	Choila	9426587659	
5	Meenaben Patel	Taluka Health Visitor	Bayad	9687679255	
6	S B Barber	MPHS	Bayad	8238068868	
7	Kiran Kalasava	S I Urban Byd	Bayad	7874408434	

Modasa Taluka:

Sr.No	Officer /Employee Name	Designation	Headquarters	Mobile no	vehicle no
1	Rda. KetanA. Taral	Taluka Health Prosecutor	Taluka HealthOffice Modasa	8128995095	GJ-09-BA-6269
2	Rda. TirthaPeople	Medical Officer	Urban HealthCentre, Modasa	9484802744	
3	Rda. Rohit Rawal	Ayush Dr	Pvt.A.KendraShinawad	9723248278	
4	MrAlpeshbhai Rawal	I/C Taluka Healththe observer	Taluka Health OfficeModasa	9925495997	
5	HiteshPeople	F.H.W	Pvt.A.KendraDagh alia	7964571904	
6	RinabenBamaniya	staffers	Urban Health CenterModasa	9512765805	
7	Shri Ka-shya5Chowghary	Pharmacist	Pvt.A.KendraDagh alia	9979746999	
8	SmtSN Rajvi	I/C Taluka visitor	Taluka Health OfficeModasa	9773131726	

Dhansura Taluka

Sr.No	Officer /Employee Name	Designation	Headquarters	Mobile no	vehicle no
1	Dr.NajimanbenBrown	I/C Taluk Health Officer	TalukaHealththeoffice	19/03/2024	
2	Dr. JigneshRawat	Medical Officer	PraAKendraVadagm	19/03/2024	
3	Dr.Saraswatibenprostrate	Medical Officer	Pra this centerBhesawada	19/03/2024	
4	Dr. JahanvibenPrajapati	Medical Officer	Pra this centerAkrund	19/03/2024	
5	Dr. MonabenParmar	Ayush M.O	Pra a Kendra Shika	19/03/2024	
6	Dr. NajimanbenBrown	I/C Taluk Health Officer	Taluka Healththeoffice	19/03/2024	

Information of: PHC/CHC Arvalli District

Sr.No	Name of District	Name of Taluka	CHC		PHC/UPHC	
1	Aravalli	Bayad	1	Amodara	1	Ambaliyara
			2	Baid	2	Choila
			3	Jitpur	3	Damai
					4	Gabat
					5	Sathamba
					6	Tenpur
					7	Urban Bayd
2	Aravalli	Bhiloda	4	Chormala	8	Jabchitaria
			5	Shamlaji	9	Janali
					10	Kheradi
					11	Kishangarh
					12	Lusdia
					13	Munai
					14	Kushki
					15	Palla
					16	Torda
					17	Wakaner
3	Aravalli	Dhansura	6	Dhansura	18	around
					19	Shika
					20	Vadagam
					21	Bhesawada
4	Aravalli	Modasa	7	Madhasan	22	Urban Modasa
					23	Limbhoi
					24	Sardoi
					25	Shinawad
					26	Tintoi
					27	Bolundra
					28	Dadhalia
5	Aravalli	Malpur	8	Malpur	29	Jitpur
					30	Seventeen
					31	Ramboda
6	Aravalli	Meghraj	9	Meghraj	32	Kasana
			10	hint	33	Patel Dhudha
					34	Ramgarhi
					35	A firecracker
					36	Rellawara
					37	Kunal
					38	Banthivada
					39	Waghpur
7		Bhiloda	11	Sub District Hospital Bhiloda		

Blood Bank in Aravalli District

Sr.No	Name of Blood Bank	Address	Phone No.
1	Ramani Blood Bank	Modasa	247890
2	Swastik Blood Bank	Modasa	247311
3	Patel Voluntary Blood Bank	Modasa	9228623959
4	First Blood Bank	Modasa	244345 9426013667

List of Taluka PHC Team District : Arvalli**Bhiloda Taluka:**

Sr.No	Team no	Officer /Employee Name	Designation	Headquarters	Mobile no	vehicle no
PHC Jabchitaria						
1	1	Dr. Nirmal Jaiswal	Medical Officer	Jabchitaria	8141208386	G.J.31 A 9244
2		Dodiard Dinkar R	Pharmacist	Jabchitaria	7862952793	
3		Patel Priyankaben R	Labtech	Jabchitaria	7600800995	
4		Mrs. K. K. Neenama	Fee	Shamlaji	9426726144	
5		Mrs. H B Bhagora	Fee	Jabchitaria	9426812274	
6		Solanki Bharatbhai P	M.P.H.V	Jabchitaria	9429544509	
7		Parmar Jayakumar K	M.P.H.V	Ode	9824080108	
PHC Kheradi						
8	2	Dr Maulik K Patel	Medical Officer	Kheradi	9409676155	GJ 18 G 3044
9		Smt.D K Rao	Pharmacist	Kheradi	9428482686	
10		Shri.JR Chaudhary	Labtech	Kheradi	9106612279	
11		Smt.P K Parmar	Fee	embrace	9723617229	
12		Smt.R N Panchal	Fee	nails	9428316824	
13		Shri D K Pugi	M.P.H.V	unlooked for	9408587232	
14		Mr. S. M. Damore	M.P.H.V	embrace	9265174524	
PHC Palla						
15	3	Dr.Sonal Ni-nama	Medical Officer	Palla	7435065188	GJ 06 DQ 3409
16		Hinaben Ramlavat	Pharmacist	Palla	6355471765	
17		Shri Manishkumar S. Damore	Labtech	Palla	9725230261	
18		Alpaben R Panchal	Fee	the elephant	7435065191	

19		Poonamban R. Barber	Fee	Jasingpur	9687679270	
20		Shri Mahesh Kumar B. Sadat	M.P.H.V	Palla	9879549546	
21		Shri Bipinbhai Parmar	M.P.H.V	the elephant	7600880148	
PHC Munai						
22	4	Dr. A K Chowdhury	Medical Officer	Munai	9687679257	GJ 1KA 5770
23		Nehaben Modia	Pharmacist	Munai	8980134402	
24		Rathore Asvikumar d	Labtech	Munai	8469322653	
25		Harshaben Patel	Fee	Munai		
26		Nikitaben Chaudhary	Fee	Sooner	9558479599	
27		Sanjesh Damor	M.P.H.V	bell		
28		Praveenbhai Baranda	M.P.H.V	greenness	9099324112	
PHC Lusdia						
29	5	Dr Tejas Kharadi	Medical Officer	Lusdia	9726288273	GJ31A7291
30		Rahul Baranda Rajesh Pandor	Pharmacist	Lusdia	9429130723	
31			Labtech	Lusdia	9428312017	
32		Damor Puspaben Dhuljibhai	Fee	Lusdia	9427868143	
33		Awareness Panchal	Fee	Dehgamada	8849327950	
34		Baranda Vikrambhai R	M.P.H.V	Lusdia	9586009664	
35		Shah Hiren P.	M.P.H.V	Dehgamada	9537153220	
PHC Janali						
36	6	Dr. RonakKotwal	MedicalOfficer-Janali	Janali	8758278921	GJ02 XX 3399
37		Mrs. N.D. Bhoi	F.H.W.- Mondhari	Mondhari	9687679322	
38		Brijal Chenwa	F.H.W.- Janali	Janali	9687679324	
39		MrAA Barot	M.P.W.- Sunokh	Sunokh	9427694488	
40		Mr. J. M. Ninama	M.P.W.- Nandoj	Nandoj	9409223971	
41		Glimpse de Vora	Labtechnician-Janali	Janali	8320683970	
42		Shri.Rakeshbhai Dhunsa	Pharmacist	Janali	9099419391	
PHC Kishangarh						
43	7	Dr. NehaJoshiyara	MedicalOfficer-Kishangarh	Kishangarh	9687679303	GJ 09 BF 6770
44		Mrs. Nayanaben B Patel	F.H.W.- Kishangarh	Kishangarh	9687679304	
45		Smt. SS Mansuri	F.H.W.- Flute	flute	9687679306	
46		Mr. Deepak R Damor	M.P.W.- Vajpur	Vajpur	9727102670	

47		Mr. Kapil B Patel	M.P.W.- Wagheshwari	Vagheshwari	9429178192	
48		Mr. Ketan Prajapati	Lab Technician- Kishangarh	Kishangarh	7567771747	
49		Mr. Jayesh Parmar	Pharmacist	Kishangarh	8866828381	
PHC Torda						
50	8	DrPratiksha B Fanat	MedicalOfficer-Torda	Torda	9723528904	GJ 18 G 8203
51		Mrs. AS Ninama	F.H.W.-Torda	Torda	9687679261	
52		Mrs. Anjana S.Patel	F.H.W.- Raisingpur	Risingpur	7435065158	
53		Mr. D. B. Baranda	M.P.W.- Acacia	Acacia	7567887881	
54		Kuldeep Devabhai wrote	M.P.W.- Torda	Torda	8238319090	
55		Komal I Rajput	Lab Technician-Torda	Torda	9427955640	
56		-	Pharmacist	Torda		
PHC Wakaner						
57	9	Dr.Amendra Prasad	MedicalOfficer-Wakaner	Wakaner	9687679264	GJ 16 Z 6515
58		Mrs. SH Patelia	F.H.W.- Wakaner	Wakaner	9687679273	
59		Mrs. Ankita P.Patel	F.H.W.- Rintoda	Rintoda	7435065117	
60		Asoka Menat	M.P.W.- Gone	Gone	7874178555	
61		Shri.Jignesh Pranami	M.P.W.- Bhutavad	Bhutavad	9726664598	
62		Mrs. Triptiben Baranda	Lab Technician-Wakaner	Wakaner	7433887598	
63		Mr. Partha Chauhan	Pharmacist	Wakaner	7436029425	
PHC Kushki						
64	10	DrTejashwini Gameti	MedicalOfficer-Kushki	Husk	9998034298	GJ 09 B 3165
65		Bhagora Sandyaben	F.H.W.- Kherancha	Kherancha	8849025329	
66		Mrs. TK Dhusa	F.H.W.- Becharpura	Becharpura	9427935419	
67		Mr. HarshadR Patel	M.P.W.- Husky	Husk	9998921199	
68		Shri.Rakesh B Prajapati	M.P.W.- Vandiol	Vandiol	8200132645	
69		Mrs. Rashmi V Prajapati	Lab Technician- Husk	Husk	9106072303	
70		Mr. Abhishek Sharma	Pharmacist	Husk	9033683814	

Meghraj Taluka:

Sr.N o	Team no	Officer /Employee Name	Designation	Headquarte rs	Mobile no	vehicle no
PHC Ramgarhi						
1	1	Dr.Deepti R Patel	Medical Officer	Ramgarhi	9408836164	GJ 18 G 8078
2		RajinikanthNar- endra Kumar Makwana	Pharmacist	Ramgarhi	9737066062	
3		Savada S. Vora	Labtech	Ramgarhi	8000927329	
4		Bright people	F.H.V	Sarangpur	9429751420	
5		Hina's health	F.H.V	Bellyo	9687679170	
6		Dili5 Jhala	M.P.H.V	lemonade	9726128939	
7		Rakesh Damore	M.P.H.V	Mudshi	8558276875	
PHC Kasana						
8	2	Vinod MManat / Minal Oja	Medical Offi- cer/Ayush M.O	Kasana	823869088894090 46177	GJ09GA03 38
9		VarshabenLaluji 5 Parmar	Pharmacist	Kasana	9909494039	
10		Girishbhai CPandya	Labtech	Kasana	7284056011	
11		SA Rain	F.H.V	Kasana	9687679209	
12		I. D. Malviya	F.H.V	Navagam	9687679210	
13		Nareshbhai R.Rathore	M.P.H.V	Navagam	9638109142	
14		Girishbhai NASari	M.P.H.V	Godha	9638491696	
PHC Kunal						
15	3	Dr.Jaimeen Sharma	Medical Officer	Kunal	7984394479	GJ 18 G 8173
16		SonyDhruvalku- mar b.	Pharmacist	Kunal	9016602840	
17		Deepika M.Parmar in charge	Labtech	Kunal	8866174103	
18		Parmar RanjanbenRamb- hai	F.H.V	Kunal	7433092049	
19		Pandaya- Gayatriben A	F.H.V	wank	9737295950	
20		MacwanHanok- kumar A	M.P.H.V	Kunal	6353145026	
21		PandayaSunilku- mar H	M.P.H.V	wank	9979250841	
PHC Shungal						
22	4	Dr.Anil Kumar N. Asari	Medical Officer	Shanga	9723767203	GJ09 GA 0349
23		Bhargava K.Khant	Pharmacist	Shanga	9033667335	
24		Deepika M.Parmar	Labtech	Shangar	8866174103	

25		Narat ManishabenR.	F.H.V	Shanga	9512914548	
26		illnessKailasben K.	F.H.V	Valuna	7096996086	
27		Sanjay N. Chauhan	M.P.H.V	Shanga	8347895394	
28		KamalbhaiG. Panchal	M.P.H.V	Ghorwada	8128708133	
PHC Banthivada						
29	5	Dr. Ashisha. Khant	Medical Officer	Banthivad a	9327469018	Gj06ED 1696
30		5 Tel. MiteshB.	Pharmacist	Banthivad a	9428277375	
31		Ranghir Singh- Himmat Singh Chauhan	Labtech	Banthivad a	9429381578	
32		VermaKeenjalben Shaileshbhai	F.H.V	Banthivad a	7990411065	
33		Alka D Kharadi	F.H.V	Rayawada	7575882127	
34		Shivambhai YPandya	M.P.H.V	Meghraj-3	9096836944	
35		Nilesh MASari	M.P.H.V	Meghraj-1	9537014003	
PHC Pateldhunda						
36	6	DrawNikiben Patel	Medical Officer	Patel Dhunda	9870014070	GJ 18G 8180
37		Indravadan S.Patel	Pharmacist	Patel Dhunda	9924366365	
38		Gunjan J.Mewada Incharge	Labtech	Patel Dhunda	9904445598	
39		Priyankaben- Malviya	F.H.V	Bhuwal	7567887214	
40		NishabenPanchal	F.H.V	Royaniya	7778093728	
41		Rabindrabhaisett tle down	M.P.H.V	Royaniya	8980837310	
42		Ravi BhaiPatel	M.P.H.V	Kaliakuwa	8128640260	
PHC Railwada						
43	7	DrawKreipal De- dun	Medical Officer	Rellawara	9638492129	GJ09GA01 82
44		ChauhanAnilkum mar Babubhai	Pharmacist	Rellawara	9998567731	
45		Gunjan J.Mewada	Labtech	Rellawara	9904445598	
46		P.J. Bariya	F.H.V	Rellawara	7567887505	
47		Jyotsanaben- Thanabhai Bhagora	F.H.V	Itwa	9687679207	
48		Pradeep R.Pandaya	M.P.H.V	Rellawara	9408058771	
49		Odd Dineshbhailike this.	M.P.H.V	Tarkwada	9724178201	
PHC Waghpur						
50	8	Dr. JayPatel	Medical Officer	Waghpur	9409372472	GJ 18BB

51		VarshabenLaluji Parmar in charge	Pharmacist	Waghpur	9909494039	2872
52		Darshana A.to take	Labtech	Waghpur	7383686028	
53		Gitaben M.Prajapati	F.H.V	Moti mori	9537831088	
54		DusaPraveenaben	F.H.V	Waghpur	9586080062	
55		Jayesh D. Sadat	M.P.H.V	Moti mori	9427712759	
56		Mohan or Damor	M.P.H.V	Jamgarh	942753157	

Malpur Taluka

Sr.No	Team no	Officer /Employee Name	Designation	Headquarters	Mobile no	vehicle no
PHC Jitpur						
1	1	DrHasmukh H Menat	Medical Officer	Jitpur	8141581065	-
2		Dr Jalakben Shah	A.M.O	Jitpur	9427698631	
3		KamleshbhaiPandaya	M.P.H.Su.	Jitpur	9265080544	
4		RifatbenMansuri	LR	Jitpur	8758763476	
5		Ketanbhai SPatel	M.P.H.W	Jitpur	7600244073	
6		Ladkiben Bhoi	F.H.W	Jitpur	9687679177	
PHC Satrada						
8	2	Dr. BhargavbhaiR. Purani	Medical Officer	Satarda	7016195031	GJ18G8077
9		Dr. PinalbaneP.Patel	A.M.O	Satarda	9687679534	
10		Mr. Ishan NRawal	M.P.H.Su.	Satarda	9725823971	
11		MrsMinhaj Manshuri	LR	Satarda	7046219881	
12		Mr. PatelRohit Kumar A	M.P.H.W	Satarda	6352852755	
13		SmtManshiben b. Parmar	F.H.W	Satarda	9687678185	
PHC Ramboda						
15	3	Dr. Nareshbhai R. Talar	MedicalOfficer	Ph. C. Rambhoda	9313397013	GJ31D2651
16		MrBharatbhai B. Parmar	M.P.H.S.	Ph. C. Rambhoda	9925498230	
17		MrsShardaben K. Wankar	F.H.Su.	Ph. C. Rambhoda	9428923397	
18		MrsVandanaben market	Pharmacy	Ph. C. Rambhoda	8460097193	

Bayad Taluka:

Sr.No	Team no	Officer /Employee Name	Designation	Headquarters	Mobile no	Vehicle no
PHC Ambaliyara						
1	1	Dr.Sultan Sepoy	Medical Officer	Ambaliyara	7383084066	-
2		Shri PankajbhaiK. Pra-japati	Pharmacist	Ambaliyara	9408010402	
3		SmtKailasben B Patel	F.H.S.U.	Ambaliyara	7567888404	
4		Shri Vasant H.Chauhan	M.P.H.Su	Ambaliyara	9723044737	
5		Mr. BrijeshH. prostrate	Staff Nurse	Ambaliyara	9409358380	
6		Mr. VipulG. Patel	C.H.O.	the left	9601857404	
PHC Choila						
7	2	Dr.Ankitaben Vs. Patel	Medical Officer	Choila	9687679231	
8		Dr. HetwebenP. Chaudhary	Ayush Medical Officer	Choila	9687679543	
9		Mr. ShaileshbhaiS. Goswami	Pharmacist	Choila	9426587659	
10		SmtIndiraben S. Patel	E/Tea. F.H.S.U.	Dakhneswar	7567888451	
11		Mr. KiritgiriS. Goswami	E/Tea.M.P.H.Su	Dakhneswar	7433963623	
PHC Demai						
12	3	RdDeep M Suthar	Medical Officer	Demai	94293 32020	
13		Hirenbbhai CPatel	Pharmacist	Demai	9426338264	
14		Hasmukhbhai Tirghar	Lab Tech	Demai	96627 42262	
15		G. CGoswami	M P H Su	Demai	96870 67822	
16		Narmada Ben SBaria	in chargePhi He Su	Demai	9687679245	
PHC Gabat						
17	4	DrGenshi Gandhi	Medical Officer	Gabat	9687679246	
18		Patel Sannilbhai	Pharmacist	Gabat	9979782200	
19		Pandaya Tusharbhai	M.P.H.Su	Gabat	7600240072	
20		the tailorDear brother	M.P.H.V	Gabat-A	8469283012	
21		ZalaShilpaben	F.H.W	Gabat-A	9687679247	
PHC Sathamba						
22	5	Dr. SagarPatel	Medical Officer	Sathamba	9687679252	
23		Chauhan Ajit Singh Baldev Singh	MPHW	Talod	9016220151	
24		Panchal Rajeshkumar Shankarbhai	MPHW	Amodara	9979373970	
25		Bachusinh Makwana	Lab Tech	Sathamba	9426943317	
26		Rajubhai Patel	Pharmacist	Sathamba	9979373899	
27		Chetanaben Patel	F.H.S.U	Sathamba	7433978071	

PHC Tenpur						
28	6	Dr. AmeeshaP Patel	Medical Officer	Tenpur	9558468019	
29		Monaben Rot	Pharmacist	Tenpur	6351322316	
30		Roshniben Modi	Labtech	Tenpur	6355109215	
31		VarshabenChauhan	F.H.V	Tenpur	8347793653	
32.		Bindalben Parmar	F.H.V	Tenpur	9687679226	
33		Deepakbhai Sonara	M.P.H.V	Tenpur	9913545667	
34		Jaiminbhai Mesaria	M.P.H.V	Tenpur	9714627683	

Modasa Taluka:

Sr.No	Team no	Officer /Employee Name	Designation	Headquarters	Mobile no	Vehicle no
PHC Limbhoi						
1	1	Dr. RigghibenTel	Medical Officer	Limbhoi	9429884888	
2		Shri RakeshbhaiTel	Pharmacist	Limbhoi	9974605949	
3		MrJigneshbhai Prajapati	Labtech	Limbhoi	9429758038	
4		EasternBrah-mabhatat	staffers	Limbhoi	9512448718	
5		Mrs. PinageMan-suri	F.H.V	Limbhoi	6354395657	
6		Shri PratikBarot	M.P.H.V	Limbhoi	9409186623	
PHC Sardoi						
8	2	Rda. ProgressTel	Medical Officer	Sardoi	9409139704	
9		Mr. SohebMansuri	Pharmacist	Sardoi	9558588577	
10		SanjaybhaiPrajapati	Labtech	Sardoi	9426282865	
11		KiranbenAmritlal	staffers	Sardoi	9427007515	
12		N.V.Patel	F.H.V	Dawli	9687679154	
13		Nayan V.Bhavsar	M.P.H.V	Dawli	9898450826	
14		Mukeshbhai S.Patel	Driver	Sardoi	9909232402	
PHC Shinawad						
16	3	Rda. LoyaltyTel	Medical Officer	Shinawad	8160288983	
17		Nitinbhai. H.Patel	Pharmacist	Shinawad	9638845988	
18		Nehlben.H.Shah	Labtech	Shinawad	9428832333	
19		SmtSV Pranami	staffers	Shinawad	8320002366	
20		IndubenMothlia	F.H.V	Shinawad	7567888158	
21		Nirav Tel	M.P.H.V	Shinawad	8469270572	
PHC Tintoi						
23	4	Dr. Gharmendra SinghPuwar	Medical Officer	Tintoi	9574438183	
24		PrabhakarChavda	Staffbrughers	Tintoi	8140769348	
25		NaineshbhaiSuvera	Labtech	Tintoi	9898421695	
26		SmtKhushbuben Bhoi	Pharmacist	Sardoi	8200776385	
27		SmtLalitaben Chamar	F.H.V	Tintoi	9737200399	

28		RakeshMakwana	M.P.H.V	Kudol	9913993243	
29		Umesh Patel	M.P.H.V	Isrol	8000079319	
PHC Bolundra						
30	5	DrRL the porch	Medical Officer	Bolundra	9601882629	
31		Shri Janak Pthe car-penter	Pharmacist	Bolundra	9725585514	
32		SmtJ.K.Wankar	F.H.V	Bolundra	9408484230	
33		Roshaniben JPranami	Staff Nurse	Bolundra	7874163739	
34		MrsMuktaben Patel	F.H.V	Dugharwad a	9687679121	
35		Mr. MukeshTel	M.P.H.V	Bolundra	8980418181	
PHC Dadhalia						
38	6	DrManishaben or Rathore	Medical Officer	Dadhalia	9662950929	
39		Mr. Kashyapbha-iChowghary	Pharmacist	Dadhalia	8511795434	
40		Patel Monitaben.V	Labtech	Dadhalia	8200087159	
41		AnjanabenTel	Staffers	Daghalia	9601302277	
42		JashodabenD Vaghela	F.H.V	Dadhalia	7567888164	
43		Mehul K Patel	M.P.H.V	Varthu	9773493770	
UPHC Modasa						
45	7	Rda.RL Zeparkar	E/Cha.Medical Officer	UHCMo-dasa	9426362095	
46		Mr. SaladinKhan	E/Cha.Pharmac ist	UHC Modasa	9727344845	
47		Mr. Jeetuseful	Labtech	UHC Modasa	9409221012	
48		RinabenBamaniya	staffers	UHC Modasa	9512765805	
49		ArtibenJoshi	F.H.V	UHC Modasa	6359958496	
50		Mr. SojitPujara	M.P.H.V	UHC Modasa	9726603276	

Dhansura Taluka

Sr.No	Team no	Officer /Employee Name	Designation	Headquarters	Mobile no	Vehicle no
PHC Bhensawada						
1	1	Dr. Heena Chavda	Medical Officer	Pra this centerBhe-sawada	8980382828	
2		Brijeshbhai-Patel	Pharmacist	PvtThe center is Bhe-sawada	9978794271	
3		Deepal Mewada	Lab Technician	PvtThe center is Bhe-sawada	9099062250	
4		Sanjaybhai BarotI/C	Multi Purpose Health Supervisor	Shinol	9909232596	
5		Mitak-shibenSu-triya	FemaleHealth Supervi-sor	Dhansurab	9687679134	
Around PHC						
6	2					GG 31 A 7614
7		Dr. Janak AChauhan	AyushMedical Officer	Akrund	9687679527	
8		Deepak KMakwana	Pharmacist	Akrund	9510018997	
10		Mayurbhai RChaudhary	Labtech	Akrund	9724672878	
11		Hinaben K Parmar	F.H.V	Money	9904572002	
12		Ritaben RPatel	Phi.he Sup	Jaswantpura	7567888351	
13		Bhavesh BChamar	M.P.H.V	Akrund	7874718581	
PHC Shika						
14	3	DrMonaben Chohan	Ayush Medicalofficer	Shika	6357380154	
15		P. M. Patel	AyushMedical Officer	Shika	6355746001	
16		K.G. Patil	Phi.he Sup	Shika	9408751304	
17		JJ Prajapati	F.H.V	Shika	9687679143	
18		Kajalbenthe weaver	F.H.V	Karanpur	8128687170	
19		A. K.Patel	M.P.H.V	Shika	9974662631	
20		Palakben-Chaudhary	Staff Nurse	Shika	8128294798	
PHC Vadagam						
21	4	Dr. Jig-neshbhaiRawat	M. O	Pra this center-Vadagam	9687679130	GJ18G3041
22		PalakbenSolanki	Pharmacist	PvtThe center is Vadagam	9724848911	
23		Mr. JigneshB. Panchal	Lab Technician	PvtThe center is Vadagam	9898858558	
24		Shri Jayesh SinghSolanki	Multi Purpose Health Supervisor	PvtThe center is Vadagam	9909904148	
25		SmtTanviben Patel	FemaleHealth Su-pervisor	PvtThe center is Vadagam	9558323281	
26		Urvashibefood	Staffnurse	PvtThe center is Vadagam	9106267519	

Details of staff available in Arvalli District

Sr.No	Name of Taluka	FHW	MPHW	Lab Technician	Pharmacist	Remarks
1	Bayad	42	36	6	6	4
2	Bhiloda	79	69	10	9	17
3	Dhansura	22	18	4	4	5
4	Malpur	20	17	3	3	0
5	Meghraj	60	51	7	8	15
6	Modasa	40	27	7	6	8
Total		263	218	37	36	49

Details of vehicles available in the district

Sr.No	Name of Taluka	P.H.C	CHC	Block	Taluka Total	
1	Bayad	0	2	0	2	
2	Bhiloda	1	2	0	5	2 SDH
3	Dhansura	1	1	0	2	
4	Malpur	1	1	0	2	Pvt A.K.Satrada's vehicle is Bangh.
5	Meghraj	6	2	0	7	
6	Modasa	2	1	0	3	Pvt AK Shinawad's vehicle is broken and Pvt AK Sardoi's vehicle has tire failure.
Total		11	9	0	21	

Appendix-26

District key officers (Health, MS, ME)

Sr.No.	Name of Officer's	Office No.	Mobile no.
1	Chief District Health Officer	02774-250016	7575800951
2	Addi. District Health Officer	02774-250016	7575800952
3	District RCH Officer	02774-250016	7575800953
4	Epidemic Medical Officer	02774-250017	7575800957
5	Quality Assurance Officer	02774-250016	7575800958
6	District Malaria Officer	02774-250044	9687679147
7	District TB Officer	02774-243525	7575800954
8	Chief District Medical Officer & Civil Surgeon	-	-
9	Resident Medical Officer	-	9879035387
Health Administrative Branch			
1	Administrative Officer (Add.)	02774-250016	7575800959
	Administrative Officer (FP)	02774-250016	7575800959
2	Administrative Officer (Finance.)	02774-250016	7575800959
Health Technical Branch			
1	(PHN)	02774-250016	7575800933
2	(SHA/DSI)	02774-250016	9428963311
RCH - II Branch			
1	District Program Coordinator	02774-250016	7575800960
2	District Finance Officer	02774-250016	7575800931
3	Assistant DFO	02774-250016	7575800936
4	District Data Manager	02774-250016	7575800934
5	M & E Computer Operator	02774-250016	7575800937

Appendix-27

Details of Private Hospital at Modasa City General Surgeon

Sr. No.	Name of the Doctor	Name & Address of the facility	Telephone Nos.	
			Mobile	Clinic
1	Dr.SureshB.Shah	BhagyodayasarjicalHospi. B/h Bus Station – Modasa	9825321031	242664
2	Dr.NareshB.Joshi	Mansi sarjical Hospital B/h Bus Station – Modasa	9925031910	248350
3	Dr.Dinesh BPatal	Deep sarjicalHospi. Shamlaji Road-Modasa	9825348910	242060
4	Dr.Yogesh P. Upadhyay	JevanJoyatHospi.SiddhVinayakcompexShamlaji Road- Modasa	9824550192	243316
5	Dr.Ambrish R. Panchal	Om sarjicalHospi. 2nd Floor Doctor House – Modasa	9825433096	244288
6	Dr.KrupeshJ. Patel	Dhanlaxmisurjical Hospital, Bhakti Arcad, Shamlaji Road Ta-Modasa	9426320626	-
7	Dr. KaushalM. Jani.	Heart care and ICCU Center ModasaGajanna-Coplex. Shamlaji Road Ta-Modasa	9825382885	247575
8	Dr.SanjayM. Patel	Krishna Health Care, Nr.LIC Office , Meghraj Road, Modasa	9909923855	245050
9	Dr.Nishith Patel	Aushman Surgical Hospital, Ankur Complex, Opp.Doctor House, B/h. Bus Stand Modasa	9427986577	

Details of Private Hospital at Bayad City General Surgeon

Sr. No.	Name of the Dr	Name & Address of the facility	Telephone Nos.	
			Mobile	Clinic
1	Dr M.S.Patel	Gayatri Surjikal Hospital Bayad	9426013501	02779-222237
2	Dr.Nandiniben Shah	Janki metarnity Hospital Bayad	9426013735	02779-222541
3	Dr. Kenkar Mangiris Anil	Vatrak Hospital,Vatrak	9723242663	02779-222018
4	Dr.Dhruvit Chaudhary	Sapan Hospital,Bayad	9426036521	02779-222198
5	Dr.Mayur Shah	Vatsalya Hospital,Bayad	9426380524	02779-222245
6	Dr. Alpeshbhai Patel	Malhar Children Hospital, Bayad	9428644799	-
7	Dr. Anilbhai Shah	Shreeji Children Hospital, Bayad	9426357936	-
8	Dr. Sanjaybhai Shah	Mayank Children Hospital Bayad	9426013735	02779-222541
9	Dr. Darshanbhai Chaudhary	Keshav Hospital, Bayad	9979846976	
10	Dr. Ravibhai V. Patel	Ma Hospital, Bayad	9879110884	02779-222555

Appendix – 28

Listed Voluntary Institutes of the Arvalli

Sr.No.	Name of Institute	STD Code	Telephone no.		Fax No.	Name of Chief Manager
			Office	Resi.		
	Modasa Taluka					
1	Layones Club, Mod-asa, 40, Ankur Society , Near Bahera Mung-ha School, Modasa	02774		246147		Manormaben K.Jayswal
2	Lions Club, Modasa, Krushn MachineryS-tore, Haji Building,	02774		246371		Hasmukhbhai Shah
3	Sadvichar Pari-var,Modasa	02774		246538		Shri Jagmohan Kaka
4	Layones Club, Near Modasa Highschool	02774		243228		Dineshbhai Prajapati
5	Jesiz,29 Rampark Society, Modasa	02774	242651			Navnitbhai Parikh
6	President, Road Transport, Modasa	02774		246644		Babubhai Mahomandyu-suf Pathan
5	Saheli Group Presi-dent, Bayad			9925113930		Mrs. Deepaben M. Gandhi
6	Senior Citizon Group President, Bayad			9427692315		Mr. N. M. Soni

Sr.No	Name of Charity	Name of Taluka	Name of the President/Minister	Mobile no
1	Giants People Foundation	Malpur	Mr. Maheshbhai D. Patel	7990346520
2	Malpur Pradesh Health Board	Malpur	Shri Hasmukhbhai N Mehta	9879759158
3	Jan Seva Charitable Trust	Malpur	Mr. Maheshbhai D. Patel	7990346520
4	Vinayak Nagar Yuva Mandal	Malpur	Shri Jagadishbhai Trivedi	6354701183
5	Giants Saheer Malpur	Malpur	Ms. Hemaben Sharma	8849907178
6	Malpur Chamber of Commerce	Malpur	Shri Rajubhai N Mehta	9426034610
7	Malpur Brahmin Forum	Malpur	Shri Rajubhai K Gore	9429240750
9	Lions Club Bayad	Bayad	Mr. Atulbhai Patel	9427366306
10	Leo Club Bayad	Bayad	Mr. Partha Arora	9173868742
12	Vinoba Ashram School Kasana	Meghraj	Shri Sonjibhai Baria	9429448104
13	Kasana Seva Mandal Kasana	Meghraj	Ms. Ansuyaben Doshi	9825332939
14	Gujarat Gram Vikas Trust	Meghraj	Shri Jethabhai D Patel	02773224307
15	Ramdev Ashram Vaiya	Meghraj	Mr. Deepakbhai Patel	9925998045
16	Uday Seva Sansthan Bhiloda	Bhiloda	Mr. J.C. Bhatia	8849446563
17	Giants Club Bhiloda	Bhiloda	Shri Jeetkumar Trivedi	9429084299
18	India Development Council Bhiloda	Bhiloda	Shri Pranav Kumar Panchal	9429211000

Annexure –29

Details of Available Ambulance and 108 Facility available in Arvalli Taluka

A.No	Hospital Name	Phone no
1	Sa.A.Kendra, Meghraj	244413
2	Sa.A.Kendra, hint	283644
3	Sa.A.Kendra, Malpur	223536
4	Subdistrict Hospital, Bhiloda, Shamlaji	2232227
5	Sa.A.Kendra, Shamlaji	240283
6	Sa.A.Kendra, Chorimala	9408594728
7	Sa.A.Kendra, Bayad	02779215852
8	Sa.A.Kendra, Amodara	02779277203
9	Sa.A.Kendra, Jitpur	02779282371
10	Rasiklal Public Hospital	246436
11	Seva Sangh Public Trust ModasaSadvichar Parivar	246450
12	Krishna Hospital	245050
13	Ashok R Gandhi	245318
14	Ashish Hospital	242143
15	Nagar Palika Modasa	246209
16	Sa.A.Kendra, Dhansura	222102
17	Sa.A.Kendra, Medhasan	262544
18	108 Ambulance- 9 at each taluka level 1 and Shamlaji 1 Ishari 1 and Sathamba 1	108

Details of mortuaries available in the district Aravalli

Sr.No.	Organization name-address	Number of cadaver vessels	Capacity (hearse)	Ac/ Non AC	contact no	vehicle no
1.	Municipality, Modasa, Aravalli District	01	01	Non AC	02774-246209	GJ7130-G-9-
2.	Gram Panchayat Bhiloda,	01	01	Non AC	02771-234593	GJ-31-G-1029
3	SaCenter .This. Bhiloda Shamlaji T Aravalli.Dist	01	01	Non AC	02771-240283	GJ-31-G-0749

Appendix-30

EQUIPMENT KEY

S.No.	Name of Equipment	No of Instrument available at Institute							
		Medical College	District Hospital	Municipal Hospital	SDH	CHC	PHC	Trust Hospitals	Private Hospital
1	Ventilator	0	0	0	1	3	0	4	3
2	O2 Cylinder	0	0	0	4	38	61	21	28
3	Endotracheal tube	0	0	0	0	8	0	2	3
4	Laryngoscope	0		0	4	12	0	2	4
5	Defibrication	0		0	1	0	0	1	3
6	Refrigerator	0	0	0	6	42	122	8	48
7	Lagrange Mask Airway	0	0	0	10	125	0	40	140
8	Ambu Bag	0	0	0	4	0	0	3	2
9	PPE (Personnel Prevention Examination) Kit.	0	0	0	0	0	0	1	1
10	Pulse Oximeter	0	0	0	4	0	0	2	3
11	ECG Machine	0	0	0	2	12	0	4	27
12	Endotracheal tube	0	0	0	8	0	0	3	8
13	Straturas	0	0	0	3	14	0	0	3
14	WheelChair	0	0	0	3	17	0	5	22
15	Pulse Monitor	0	0	0	3	15	0	3	3
16	Cervical Collar	0	0	0	0	0	0	0	0
17	Long Spring Board	0	0	0	0	0	0	2	8
18	N – 95 Masks	0	0	0	0	156	0	120	140
19	Autoanalyser	0	0	0	2	0	0	3	4
20	X-ray Machine	0	0	0	2	5	0	5	32
21	Generator	0	0	0	3	17	32	5	5
22	Other (if any pls specify)	0	0	0	0	0	0	0	0

Appendix-31

DETAIL OF WIRELESS SETS IN THE DISTRICT ARVALLI

Taluka	Sr.No	Wire lace	In whose possession	Telephone number
Bhiloda	1	Police Station Bhiloda	Police sub-inspector Bhiloda is in charge.	234554
	2	Police Station Bhiloda	In a jeep	
	3	Shamlaji Police Station	to the police department	240125
	4	Eder Garh	Police sub-inspector Shamlaji is in charge	
Modasa	1	Police account	(1) Modasa Town Police Station	NEAR POLICE STATION
			(2) Modasaruler Police Station	Sabalpur Police Station
			(3) Tintoi	Tintoi Outpost Station
			(4) Sardoi	SardoioutPoliceStation
	2	Irrigation Department	(1) Mazum Dam Volva	Mazum Dam Volwa Irrigation Department Phone Number :0277446530
	3	Forest	(1) Normal Range Modasaforest	The Normal Range is located in the Modasa Forest Office.
	4	Irrigation Department	Modasa	Office of the Executive Engineer Irrigation Schemes Department, Modasa
Malpur	1	Police account	Malpur Police Station	
	2	Irrigation Account	Bhempoda Colony above Vatrak Dam (of C.W.C Account	02774282547
Meghraj	1	Police Station Meghraj	In the headquarters	
Dhansura	1	Police Station Dhansura	Dhansura	
	2	Executive Engineer Shri, Powerline Career Communication Mehsana Hastak	G. E. B. Dhansura	
	3	Cold storage, Dhansura Saber Dairy Holdings	Cold storage, Dhansura	
	4	Fax Machine Hot Line	Tribal Project Office, Khedra Brahma	
	5	Jungle Khatu Poshina (Circular Forest Officer)	Poshina	
	6	Range Forest Office Khedra Brahma	Khedra Brahma	

Annexure-32

Tourist/public places in Aravalli district Avoid/Measures for its Mitigation And Mask rescue operation matter.

On 30/10/2022 The accident occurred due to the collapse of the suspension bridge on Macchu river in Morbi district. In order to prevent a repeat of such an incident in the district have been identified where large number of tourists visit & they have been informed to take vigilance actions as per below Aravalli among the various types of tourist places in the district.

(1)Shamraji Temple



The legendary Vishnu temple is situated shamraji in Bhiloda Taluka, Aravalli district. Fair is being organized from kartak sud teras to kartak sud punam at shamraji. On those days & as well as normal days visitor .Vishnu temple,Vishnu for adequate parking space for passenger vehicles at ShamrajiThe temple is managed by Shamraji's Trust.Ease of parking of vehicles, P.S.E Shri Shamraji regarding traffic management and making proper arrangements to allow the pilgrims to enter the Patangan of the temple by the police and home guards in such a way that there is no rush of pilgrims.through Formal planning is carried out.

In the main entrance part of the temple, man and women A separate line of separate lines of both are being made in order to avoid rush.

Arrangements have been made by the temple trust to store goods and shoes in the temple's patangan. For the aim of security and management employee of the security agency have been deployed. Separate paths for incoming and outgoing have been made. For men and women, Nagdhara Kund is used for bathing—There is a separate tank arrangement.As well as the police for security purposesAlso making arrangements for deployment came.An Executive Magistrate is appointed from Kartak Sud Teras to Kartak Sud Punam for smooth organization of the fair to be held at Vishnu Temple, Shamraji.Gram Panchayat Shamraji and Vishnu Mandir Trust to arrange drinking water stalls and mobile toilets from time to time to provide adequate facilities to the pilgrims throughout the fair and to keep vigilance regarding cleanliness.,Shamraji has been informed.

(2) Meshwo Dem:



Meshwo Dam site at Shamlaji for the purpose of 24*7 police deployment to prevent any Untoward incident. Action has been taken Appropriate technical arrangement have been made by deputy executive engineer irrigation (state).

(3) Dipeshwari Temple



There is a famous temple of Dipeshwari Mataji at Unterada in Bayad Taluka. A fair is held at Sadar place on every Punam day. A large number of participate in it. Dipeshwari Mataji Temple, Uttarada. Ease of parking of vehicles, the Temple Trust at Adequate parking for people vehicles has been arranged. Traffic management as well as entry of pilgrims at the time of entry to temple patangan by police and home guard to prevent rush of public. Men and women are lined up separately at the main entrance of the temple. Ambaliyara has been told to make proper arrangements . prevent any incident of pushing and punching. Separate seating arrangements have also been kept for people.

Arrangements have been made by the temple trust to store pilgrims' goods and shoes in the temple's open place. to arrangements for drinking water and necessary toilets have been made by the trust from time to time. provide adequate facilities to the people.

(4) JanZari Falls:



The famous Zhanzari Falls is located at Zhanzari, Bayad Taluka, Dabha. there is a large number of visitors every Saturday and Sunday as well as on public holidays. There are many incidents of drowning as people bathe in the water from time to time in the waterfall. As a precautionary measure for the safety of visitors to the falls, the following measures have been taken. The Zanzari Falls site, where there are deep water areas and frequent drowning, instructions have been given to install the rest of the sign boards. A sign board with details of previous drowning incidents, cautionary measures and danger spots have been put up around. there are four to five different ways to reach Zanzari Falls, on festival days / public holidays and on Saturdays / Sundays, there is a high volume of people coming and going.

Ambaliyara has been advised. Regarding taking precautionary measures In addition, the proposal to develop zhanzari Falls as a tourist destination also includes the construction of safety railings around the falls, which, if approved, will enable intensive security and also the information with mobile number of the swimmers of the surrounding village is kept. where immediate rescue is required so that tourists do not bathe in deep water. Police/Home Guards have been deployed to keep vigilance at dangerous places like Zanzari Falls/riversides. The office of Mamlatdar, Bayad, life jackets, tubes and rescue systems have been kept to pull people out of the water. Because of there is no boating facility at zhanzari Falls there is no question of getting inspection or maintenance and safety certificate.

The above mentioned tourist places are located in the Aravalli district, which is located in a very remote area of the district but occasionally crowded but crowded. in the district where large number of tourists visit and take the following special precautionary measures for safety at such places. spots/public places It is necessary to check/identify the various tourist place.

- To make proper planning for the safety of the people coming to the above mentioned tourist/public places in Aravalli district so that there is no loss of life and property and any tragic accident can be prevented and rescue and relief measures can be taken immediately.
- Including, Officers- 1) District Development Officer, Aravalli (2) District Superintendent of Police, Aravalli (3) Provincial Officer, Modasa/Bayed, (4) Chief District Health Officer, Aravalli (5) Executive Engineer, Hon. and m. Division, Aravalli (6) Chief Officer, N.P., Modasa/Bayed (7) C.P.E. Shri., Irrigation (State/Pt), Aravalli (8) Mamlatdar(All).
- To take this issue as a permanent issue in the road safety /coordination /revenue officer meeting held every month under the chairmanship of the district collector and to review this in the meeting every month. Enforcement Officer- (1) Assistant Regional Transport Officer, Aravalli (2) ADM Office, Sadar (3) Coordination Office, Sadar Office.
- Planning is essential. there is a large number of visitors/spectators on certain days and ensure that such places do not congregate in excess of their capacity/space and that there is movement of people from time to time. Places where social and religious gatherings are held, identify the places.
- Keeping separate barricades and safety gates for the movement and safety of people. Regarding making necessary arrangements for fire extinguishers and fire brigade at the place

of gathering in large gatherings. Administrators of Dharamsthan for this work Seeking support of Public Social / Religious Institutions, Trustees.

- Enforcement Officer (1) District Superintendent of Police, Aravalli (2) Provincial Officer, Modasa/Byad, (3) Chief Officer, Municipality Modasa/Byad.
- To take care of dangerous places requiring immediate rescue like beach/riverside visitors to take precautions to avoid bathing in deep water, to make proper arrangements for keeping ready with expert swimmers and necessary equipment life jackets, boats, etc. at such places.
- Implementing Officers- (1) Provincial Officers, Modasa/Bayed, (2) Mamlatdars (All)
- Placing warning sign boards of places where there is deep water in a conspicuous place while performing social / religious pujas, activities along the banks of rivers. The issue of making arrangements for police presence to ensure that people do not go to the accident site along the river during heavy rains or storms during the monsoon season.
- Implementing Officers- (1) District Development Officer, Aravalli, (2) District Superintendent of Police, Aravalli (3) Provincial Officer, Modasa/Bayed, (4) Irrigation (State / Panchayat), Aravalli (5) Mamlatdar (All)
- Pre-accuracy safety check and periodical maintenance of various electric rides, paraglidings, boatings, etc. operated by private agencies for public entertainment at high mountain religious places, ropeways, adventure parks, water parks, trekking points, waterfalls, etc. Have safety certificates been obtained? If necessary, third party inspection should be done from time to time to make sure. Implementing Officer- (1) Provincial Officer, Modasa/Bayed (2) Executive Engineer, M.&M. Department (State) (3) Mamlatdar (All)
- Marchu River at Morbi has caused a major disaster. Collapse of a pool on So that this type of incident does not occur, it becomes necessary to take precautionary measures. It is a matter of verifying the arrangements for the safety of people at such various places and ensuring preparedness by local resources, local government / private organizations so that in case of any emergency immediate rescue measures can be taken and people's lives and property are not damaged. Implementation Officer Shri.- (1) Provincial Officer Shri. Modasa/Bayed (2) Mamlatdar (All)

Annexure-33

What to do and what not to do during a disaster?(Do's & Don'ts):

Some things to be aware of in some natural and man-made disasters and before such a disaster, What to do and what not to do during and after a disaster? Tried to cite its guidance disaster outline here, which is politely requested to use.

Strom

That's all you need...

Before the storm

- ✚ Announcements Radio for forecasting, TV Stay in touch with news,
- ✚ Fishermen do not go to sea, anchor the boat in a safe place.
- ✚ Coastal Agariya to evacuate to safety.
- ✚ Strengthening the windows, doors and roof of the house.
- ✚ the lantern, Collect and keep ready the items of immediate need like torch, food items, water, clothes, radio.
- ✚ If necessary and valuable goods can be packed in plastic, move them to the upper floor.
- ✚ To keep vehicles in running condition.
- ✚ Take to a safe place if necessary.

Storm During.....

- ✚ Move away from water sources and do not stand near trees or poles.
 - ✚ Do not leave the house.
 - ✚ Switch off electricity and gas connection.
 - ✚ Close all the windows and doors of the house.
 - ✚ Get correct information from the control room if possible and stay away from rumours
- After the storm
- ✚ Exit only after receiving instructions.
 - ✚ Don't wade through uncharted waters.
 - ✚ Give first aid to the injured and take them to the hospital.
 - ✚ Immediately rescue those trapped in the debris.
 - ✚ Do not touch exposed Cabels
 - ✚ Immediate demolition of dangerously damaged buildings.
 - ✚ Use chlorinated drinking water.
 - ✚ Spraying the medicine into the contaminated water.

Flood

That's all you need...

Before the flood...

- ✚ To construct high plinth houses in From coastal areas.
- ✚ People of should learn to swim flooded areas.
- ✚ Keep listening to news.Radio for predictions, T.V.,
- ✚ According to the instructions of the system, vacate the dangerous place and go to a safe place.
- ✚ To take valuables and documents while vacating the house.Like torch, food items, water, clothes keep an identity document with every member of the family.
- ✚ Move goods from lower floors to upper floors if possible.
- ✚ Move the animals to a safe place.

During the flood...

- ✚ Sit in safe and protected places.
- ✚ Try to get correct information.
- ✚ Follow the government announcement about evacuation.
- ✚ Switch off the power supply - do not touch exposed wires.

After the flood...

- ✚ Avoid drowning if able to float.
- ✚ Do not enter deep uncharted waters.
- ✚ Do not go to the river banks after the flood waters recede.
- ✚ Drink chlorinated water.
- ✚ Drink boiled water - eat only preserved food.
- ✚ Spraying the medicine into the contaminated water.
- ✚ To cooperate with relief survey teams giving correct details of loss.
- ✚ For proper distribution of relief materials, make systematic distribution as per requirement by forming local committee/swain sevak squads.
- ✚ Do not enter dangerous-damaged building.

Earthquake

Before the earthquake...

- ✚ Discuss and give information about earthquake with family members.
- ✚ Making new buildings earthquake safe and strengthening old buildings
- ✚ Insuring your home and family.
- ✚ Do not place heavy and fragile objects on the shelves.
- ✚ Damaged power connections and leaking gas connections should be repaired immediately.

During the earthquake...

- ✚ Don't rush in panic.
- ✚ Running out of the house into the open.
- ✚ Do not use the elevator in the building, going down the stairs.
- ✚ Sit with your head under a strong table or against a strong wall.

After the earthquake...

- ✚ Don't be alarmed by the normal tremors after an earthquake.
- ✚ Radio, TV or listening to government announcements through other media.
- ✚ Do not rush, and not stand on Kathed/Agassi.
- ✚ Get first aid for injuries and help others.
- ✚ Do not enter houses that feel unsafe.
- ✚ water, Switch off electricity and gas.

Industrial/Chemical Accident

That's all you need...

- ✚ If toxic gas is detected in the atmosphere, first move to an open area.
- ✚ To move quickly against the direction in which the wind is blowing to a safe place.
- ✚ Report any gas leakage immediately.
- ✚ Tie a wet handkerchief over the mouth.
- ✚ Operation of trapped men, take the injured to the hospital.
- ✚ Prevent unnecessary persons from entering the affected area.

Drought

- ✚ Water is a precious resource.
- ✚ Prevent water wastage.
- ✚ save water, water will save you.
- ✚ Collect rain water by creating underground tanks with the building.
- ✚ Make underground tanks for water, let's flow the Ganges from house to house.
- ✚ Reuse used water properly.
- ✚ Maximize the use of irrigation methods such as sprinkler or drip.
- ✚ Prevent rain water from flowing into the sea.
- ✚ Grow crops that are ready in less time with less water.
- ✚ Farm pond, to conserve water storage resources and prevent soil erosion by building small check dams and embankments.
- ✚ To increase the richness of ground water by recharging wells and boreholes.
- ✚ Building farms and leveling land.
- ✚ Ponds Checkdams, remove the sediment from the pond and make it deep.
- ✚ To vaccinate and groom the animals properly.
- ✚ Prevent fodder wastage, increase the quality and nutritive value of fodder by giving urea-molasses treatment.
- ✚ Maximize use of natural fertilizers.
- ✚ Maintain soil fertility by rotating crops.
- ✚ Grow additional grass in fallow lands.
- ✚ Store useful grains.
- ✚ Plant more trees, save the environment.

The disease

- ✚ Always filter drinking water, clean and drink.
- ✚ Always keep water vessels clean.
- ✚ Add a drop of chlorine in the drinking water.
- ✚ Drink boiled water and eat only fresh food.
- ✚ In cases of diarrhea and vomiting, take only liquid food.
- ✚ Remove dirt.
- ✚ Around the house–If there is waste, remove it immediately and keep the environment clean.
- ✚ Take steps to prevent mosquito breeding.
- ✚ Keep windows and doors closed at sunset and sunrise.
- ✚ Keep mosquitoes away by smoking mosquito incense sticks or neem leaves.
- ✚ When the medicine is sprayed in your area, get the medicine sprayed at home as well.
- ✚ T.B, polio, diphtheria and measles vaccine.
- ✚ Find drinking water leakages and repair them immediately.
- ✚ Cleared water puddles around the house, spraying the medicine.
- ✚ Weekly emptying and cleaning of household water equipment.
- ✚ Use mosquito net while sleeping at night.
- ✚ Kerosene over saturated water, Spraying of burnt crude oil or other oil.
- ✚ Get a blood test when you have a fever.
- ✚ Do not take any necessary drugs. Take medicine as per the doctor's advice.

During Lightning/Storms Things to keep in mind.

If you are inside the house...

- ▶ Unplug all electrical equipment before a storm hits. Do not use a corded telephone
- ▶ Stay away from windows and doors.
- ▶ Do not touch plumbing and metal pipes. Do not use running water

If you are out of the house...

- ▶ Take shelter inside the house / building. Avoid tin roofs / iron structures
- ▶ If in the open sky, then do not lie on the ground or put your head on the ground
- ▶ Do not take shelter near / under trees, not to spread in the crowd
- ▶ If you are inside any car / bus / covered vehicles stay safe
- ▶ If there is water, get out, if in boats in lakes or other waters, come ashore.

Affected treatment

- ▶ If necessary, so CPR (Cardiopulmonary resuscitation).
- ▶ Provide immediate medical treatment.

Annexure-34 Hazard Wise Maps

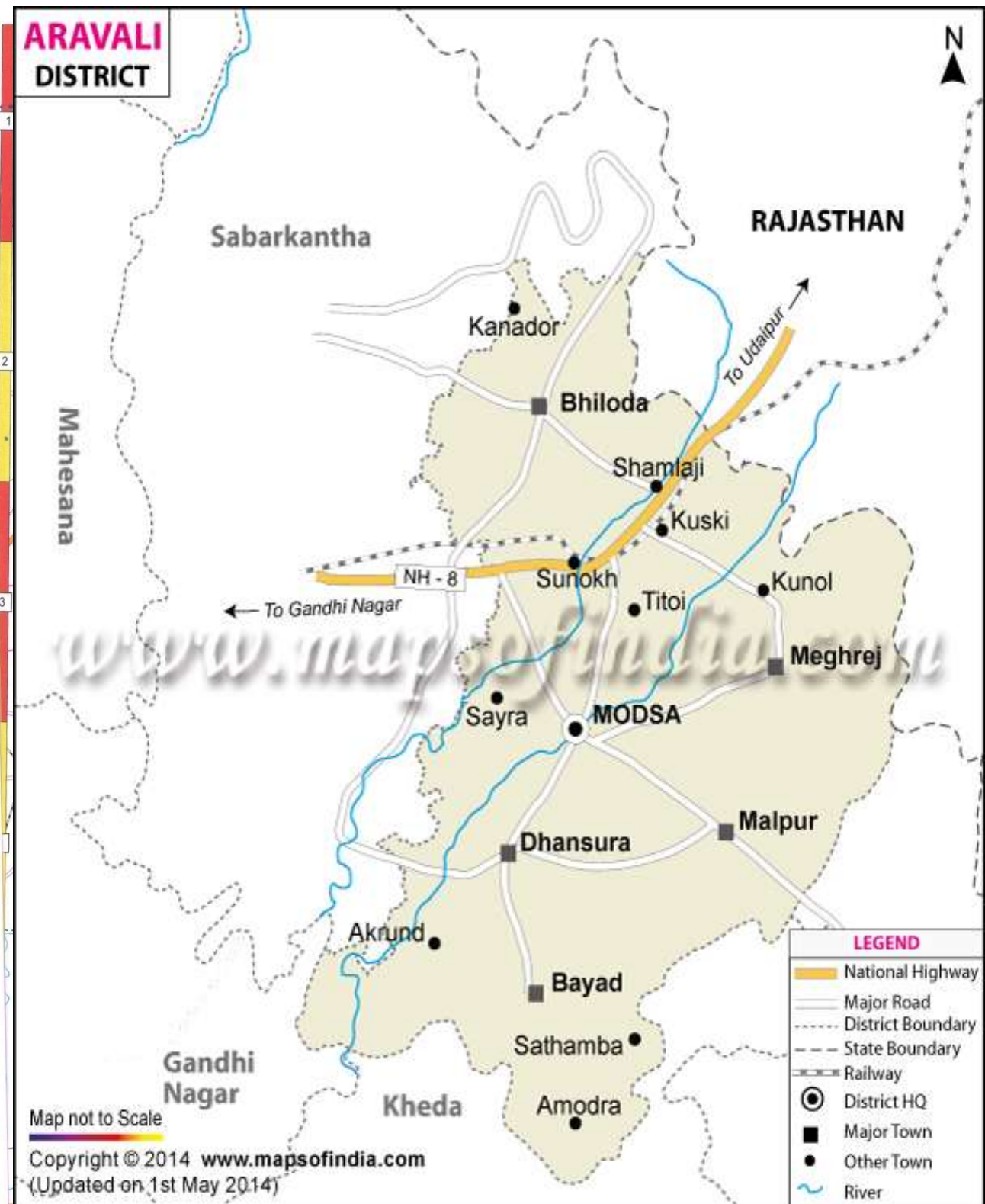

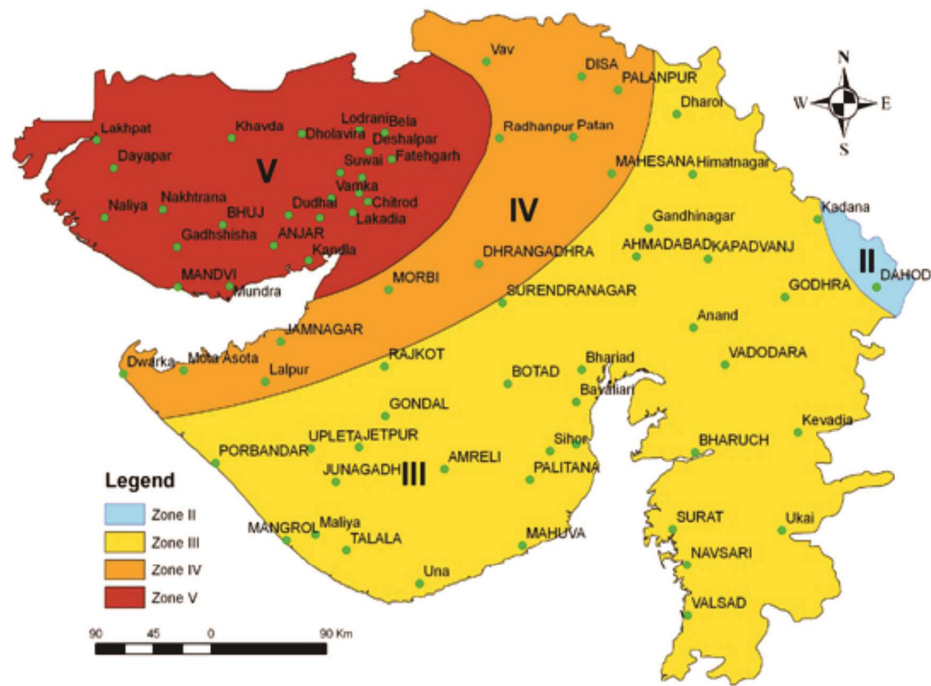

Gujarat Earthquake Zone